THE MARION DAILY STAR.

VOL. XIII. NO. 291 | MARION, OHIO, SATURDAY, OCTOBER 25, 1890. | PRICE 3 CENTS

BUSINESS REVIEW.

Dun & Company's Weekly Statement of Trade.

VOLUME OF BUSINESS GREAT.

How the Revised Tariff Law Affects Trade—A Satisfactory Feeling in All Commercial Centers—A Distinct Improvement in All Markets.

NEW YORK, Oct. 25.—R. G. Dun & Company's weekly review of trade says: Business continues large in volume and generally profitable. In many branches there is noteworthy expansion on account of the new opportunities which the revised tariff gives. Prices of stocks have been industriously assailed during the past week, but have declined comparatively little. Though the Trunk Line association has made no perceptible progress toward a settlement, the rates charged seem to be rather more satisfactorily maintained. Meanwhile the volume of other business is far greater than ever before, and the outlook is considered satisfactory at all commercial centers.

Boston finds the boot and shoe trade encouraging, and prices in that line are firm. Sales of wool are rather large, amounting to 4,461,300 pounds, but there is a distinct improvement in the market for woolen goods, and manufacturers are more hopeful. Cotton goods are firm in price, while the raw material declines.

At Philadelphia the liquor trade is good, the trade in chemicals is fair in volume, and the paint business is good, while money has become easy at 6 1-2 to 7 per cent.

At Chicago there is a marked decrease in receipts of cured meats, dressed beef, lard, butter and hides, but in cheese and wool an increase, and the volume of business continues larger than a year ago, in the satisfactory collections in dry goods and clothing.

At St. Louis the state of business is healthy.

The volume of business at Cleveland is much above last year's, especially in dry goods and clothing, though the unfavorable weather retards trade to some extent.

At Pittsburg the manufacturing interests are flourishing, though lower prices are quoted for Bessemer steel and blooms.

At Milwaukee trade is satisfactory, and money unusually active at 6 to 7 per cent.

At St. Paul trade is excellent, and at Minneapolis receipts of wheat reach 1,900,000 bushels.

At Kansas City trade is healthy, and at Denver good. There is rather more indication of monetary pressure at southern centers, and at Savannah receipts of 59,434 bales of cotton and large receipts of rosin and turpentine make money tight, but business is dull at Jacksonville, and only fairly active in the Louisiana region.

The money markets are on the whole less disturbed than they were a week ago, but there is an increasing scarcity of funds at some of the western and southern centers.

The demand for boots and shoes continues encouraging, and advances in prices of hides and leather are maintained. The iron business is hesitating and Bessemer iron is weak at Pittsburg and Philadelphia. But the demand for all finished products continues so large that the capacity of the mills seems to be strained to the utmost, and while no advance in prices is reported the market is everywhere strong.

The markets for breadstuffs continue to advance. Wheat has risen 1 3-8 cents during the week, corn nearly one cent, and oats nearly two cents. The foreign demand affords no support to this speculation, and the exports are far below those of the corresponding week of last year. The market for cotton has yielded a sixteenth, and while exports are very heavy, the reports indicate the largest crop ever grown. Hogs are steady and pork a shade lower.

Business failures during the last seven days number for the United States 208, Canada 32; total 240, as compared with a total of 227 last week. For the corresponding week last year the figures were 225, representing 188 in the United States and 37 in Canada.

White Caps Destroy a Saloon.

FREEMAN, Mo., Oct. 25.—This town is in a furore of excitement over the action of the White Caps who destroyed all the property of a "ginger ale" club, mostly straight liquor, here last night. There were about seventy-five or one hundred masked men in the party. The druggist of the town has been notified to stop selling liquor. During the excitement attending the breaking up of the club room property, several masks were torn from the faces of the White Caps and the wearers were recognized as well known citizens and several arrests are expected to follow.

Poisoned Pudding.

ONEIDA, N. Y., Oct. 25.—The entire family of Joseph Crumb, of North Brookfield, has been poisoned by eating of a pudding made from meal with which rat poison had become mixed in some mysterious way. The family consists of Mr and Mrs. Crumb, a hired man, two daughters and one son. The physicians were summoned and have done all in their power to relieve the sufferings of the afflicted family. Hopes are entertained this morning that all will recover, unless it be the daughters, who are both in a critical condition.

World Record Again Beaten.

INDEPENDENCE, Ia., Oct. 25.—Belle Hamlin and Justina, the double trotting team, were out yesterday to beat 2.15, the world's record, held by them, and made it in 2.13 1-4. The day was cold and rainy. Had the weather been favorable it would have been an easy mark. The two start again on Monday.

STORMS IN [illegible]

Great Damage Done to Shipping and on Land.

ASBURY PARK, Oct. 25.—The New Jersey sea coast towns received their full share of the severe northeasterly storm that set in Thursday. All day yesterday it stormed with no abatement. The damage sustained to the shore towns from Sandy Hook to Barnegate inlet by the severe storm and heavy tides will foot up to thousands of dollars.

The most severe damage was sustained at Monmouth Beach, the sea cutting a big gap into the bluff and made a clean sweep across the driveway at least thirty feet wide. The Galilee fisheries, just south of Seabright, were in a terrible state, the sea had washed and made a clean sweep among the fishing houses, carrying destruction with it. In front of the big Octagon house at Seabright the heavy sea dashed up over the breakwater and into the basement of the hotel. The bulkheads at this place were badly damaged.

All along the Shrewsbury river on the other side of the driveway the high tide had wrought sad havoc. Everything that was within reach of the tide was swept away, boat houses, summer houses, stables, could all be seen adrift or standing in from eight to ten feet of water.

At Normandie—by the sea, the ocean swept over the tracks of the New Jersey Southern railway and made such bad breaks that at 9 o'clock yesterday morning railroad traffic had to be suspended. Much of the bluff at Asbury Park was washed away and at Ocean Beach the boat houses of Mr. Scofield were carried away.

Along the Hudson River.

NEWBURGH, N. Y., Oct. 25.—The storm that raged during Thursday night was a severe one along the Hudson river. The wind blew from the northeast, causing an unusual high tide. Yesterday morning the water was even with the top of Long dock, the foot of all the streets leading to the river were overflowed and cellars were flooded—in some cases four feet of water preventing entrance thereto.

At Weston's stables, men waded about in water up to their knees. Cameron's lumber yard was practically flooded, and at the south end of the city it was difficult to tell where the river front commenced. Old river men say the tide during the night and early in the morning was the highest it has been in ten years.

Damage from High Tide.

BOSTON, Oct. 25.—The high tide yesterday morning, due to the heavy easterly gale which has prevailed, did more damage all along Rever Beach than was done by the storm early in the week. The Woburn house at Crescent Beach has been lifted from its foundations and has settled down in the sand. A photograph building nearby has been wrecked, and the little work of the substantially built Palace bathing establishment has been torn away. The Cafe and the Waverly house at Oak Island have suffered to some extent.

At Fire Island.

FIRE ISLAND, N. Y., Oct. 25.—A northeaster storm of great severity prevails here, doing much damage to the board walk and the beach. At Oak Island the sea has cut the embankment away from around the Oak Island station. At Short Beach station a number of telephone poles have been carried away and washouts made in several places.

A High River.

POUGHKEEPSIE, N. Y., Oct. 25.—The water in the river is higher than it has been for years. The dock at the foot of Main street is covered to the depth of two feet with water, and the passengers and freight from the boats arriving this morning were taken ashore by wagons.

Secretary Blaine Sued.

CANTON, O., Oct. 25.—Sheriff Kreglinger yesterday afternoon received a summon to serve on Secretary of State Blaine. The plaintiff in the case is Thomas G. Vaughton, one of the stockholders of the Ohio and Northwestern railway company. The hearing will be held in the Hamilton county common please court on Nov. 22. The suit is brought to enforce to statutory liability of stockholders, which is unpaid.

Resorts to Law to Get Justice.

GLOUCESTER, Mass., Oct. 25.—Solomon T. Trumbull, of West Gloucester, has sued Isaac J. Proctor for $50,000 damages. It is alleged that Mr. Proctor has written defamatory letters to E. C. Hawks, of Buffalo, while Trumbull was building several stone cottages for him at Coffin's Beach, and that on account of these letters the job was taken away from him, whereby he suffered great loss.

Conflic with Indians.

SILVER CITY, N. M., Oct. 25.—The troops who were called out to pursue the band of Apaches who murdered two sheep herders about twenty miles from here recently, met the band in an unfrequented spot near the scene of the murder early yesterday morning. A conflict ensued, but the Indians beat off their pursuers after two of them had been killed.

Glass Factory Burned.

FINDLAY, O., Oct. 25.—The United Glass company's glass factory was burned to the ground yesterday afternoon. Loss $50,000, insured for $16,000. One hundred men were thrown out of employment. This is the second time the factory has burned within a year. The building will be immediately rebuilt.

Collision at a Crossing.

WARSAW, Ind., Oct. 25.—A fast freight train on the Pittsburg, Fort Wayne and Chicago railway yesterday crashed into a switching train on the Cincinnati, Wabash and Michigan road, wrecking the locomotive and several cars. The trainmen escaped injury by jumping.

VESTIBULE TRAIN WRECKED.

Thirty People Seriously Injured Near Wakarusa, Kansas.

TOPEKA, Kan., Oct. 25.—Thirty people were seriously injured by the wrecking of train No. 5, the through Santa Fe vestibule Denver express at Wakarusa, thirteen miles south of this city yesterday afternoon. The train was running at a high rate of speed and left the track at a curve this side of the east end of the yards. The tender, express, mail and baggage cars, and three Pullman vestibule cars all left the track. The chair car, sleeper and tourist cars were thrown on their sides. The track was torn up for about 400 feet. A relief train from this city arrived at 5:15 bringing with it the injured who were cared for at the National hotel.

The following persons were injured, many of them seriously:

W. F. Jones, mail agent, of Kansas City, pinned between cars and injured internally.

J. W. Fadely, mail agent, of Kansas City, internal injuries.

Harry Stone, mail agent, of Kansas City, head bruised.

Mrs. Ella Steele, of New York city, hurt in the head.

F. L. Terry, express messenger, of Kansas City, badly injured in spine.

L. J. Johnson, of Kansas City, baggage agent, leg hurt.

Henry Lindsey, of Topeka, bruised in side, jaw hurt.

Mattie O'Connell, of Chicago, head and back injured.

Mrs. Dr. Beaslee, of Tellunde, Col., bruised, teeth knocked out.

E. M. Beaslee, of Tellunde, Col., concussion.

Mrs. George Turley, of Fresno, Col., back cut.

Mrs. J. McFarland, of Terrill Hill, O., head cut.

S. Sylvester, of Milton, Cal., knee injured.

C. F. Farrington, of Lisbon, Ill., collar bone dislocated.

J. J. Buckley, brakeman, back hurt.

Elizabeth Babbitt, of Oakland, Cal., arm injured.

Mrs. W. J. McClure, of Kansas City, arm dislocated.

Mrs. L. E. White, of Oakland, Cal.

F. A. Fair, of Albuquerque, N. M.

George F. Reppy, of Denver.

Solon E. Rose, of Albuquerque, N. M.

S. B. Hankins, of Aspen, Col.

W. F. Jones, of Kansas City.

J. A. Coulter, of Colorado Springs.

THE HENNESSY MURDER.

Committee of Safety Taking a Leading Part in the Investigation.

NEW ORLEANS, Oct. 25.—The committee of safety is taking the leading part in the Hennessy murder investigation. It publishes an address to the Italian population of New Orleans, in which it announces the intention of crushing out the Mafia, peaceably and lawfully if it can, violently and summarily if it must. It hopes this appeal will be met by them in the same spirit in which it issues it, and that the community will not be driven to harsh and stringent methods outside of the law, which may involve the innocent and guilty alike.

While hauling in driftwood yesterday morning at Kennery, fourteen miles above New Orleans, some men drew in a sack containing the body of an Italian. There are marks of strangulation around the neck. It was evidently a murder, and is supposed to have been by the order of the Mafia to keep an important witness from testifying in the Hennessy assassination case or by the vendetta.

The delayed steamship Elysan, having on board 706 Italian immigrants, is on her way up the river. Government inspectors have gone to meet the vessel and all the passengers that come under the national prohibitory labor law will be returned.

Fire in East Pepperell.

BOSTON, Oct. 25.—A bulletin just received from East Pepperell, Mass., says that the entire business portion of the town has been burned and that the loss will reach $500,000. East Pepperell is a manufacturing village of about 3,000 inhabitants in Middlesex county, near the New Hampshire line. It is on the line of the Worcester, Nashua and Portland division of the Boston and Maine railway. Its chief industry is paper making.

A Youthful Murderer Lynched.

AUGUSTA, Ga., Oct. 25.—Monday General Williams, a negro boy 17 years old, shot and killed the 5-year-old son of J. R. Robertson, while five miles from Miller. Last night a sheriff's deputy started with Williams for Waynesboro, but was met by an armed mob who took the prisoner away, and, tying him to a tree, riddled him with bullets. The coroner's verdict was death by parties unknown.

Capital Will Be Changed.

GUTHRIE, O. T., Oct. 25.—The council has passed the house bill changing the location of the territorial capital from Guthrie to King Fisher. It was slightly amended, but not materially changed. It goes back to the house now and a special session is called to consider the same. Should it pass the governor will again be called on to sign or veto a "capital bill."

Natural Gas Shut Off.

PITTSBURG, Oct. 25.—The Philadelphia Natural Gas company has decided to shut off the supply of natural gas from all the Pittsburg puddling furnaces which it has hitherto supplied. The chief reason for the move, as given by the officers of the company, is that they can make more money by supplying the gas to domestic consumers.

Saved the Expense of a Trial.

NASHVILLE, Oct. 25.—W. D. Hyers, who killed his wife near Lebanon yesterday morning because she was unfaithful to him, hanged himself by means of a pocket handkerchief while in jail at that place last night. He feared being lynched and preferred to take his own life.

OHIO STATE NEWS.

Items Gathered Especially for Buckeye Readers.

THE LEGISLATURE ADJOURNS.

Cincinnati's Board of Public Improvement is Abolished by a Vote of Seventy-One to Thirty-Three Before Both Bodies Adjourn Until January 6, 1891. Other Buckeye Dispatches.

COLUMBUS, O., Oct. 25.—As soon as the journal was read and approved yesterday, the house, on motion of Mr. Hodge, went into committee of the whole to consider the Sonerant non-partisan bill, with Mr. Geyer in the chair. Mr. Hodge moved that the committee rise and report the bill back to house and recommend its passage.

Mr. Robeson opposed the bill in a long speech, in which he blasted the governor and intimated that some state official had called a page boy into his office and attempted to wrench caucus secrets from his quivering young breast. Then the flood of eloquence fairly overflowed the hall of the house.

Wiggins, Hysell and McDermott followed in rapid succession. The speech of McDermott was especially the feature of the session, and was a clear, forcible, but dispassionate arraignment of the governor for his course in the matter. McDermott pleaded with the Democrats not to turn the city of Cincinnati over to the Republicans.

Mr. Benz, of Ottawa, was the first Democrat for the prosecution. Home rule was the Democratic platform, and he would draw the veil over the legislation of last winter. He knew his party, if defeated by its demand for honest government, would rise, phœnix like, when the political barnacles now hanging on to it had been driven off. He deplored the fact that Mayor Mosby was a Republican, and said swift would be the retribution if he turned over Cincinnati to the Graydons and Coxes. This special legislature marks the day when no more rippers will be passed.

"The name of Campbell will stand for pure and honest government," he said in conclusion, "and against corruption and boodle politics. In the hearts of the people his name will stand side by side with other great political reformers, who, like him, have brought down upon them the wrath of a portion of their party."

Mr. Nolan, of Cincinnati, defended the board and challenged the conscience of any one to believe it was dishonest in the absence of any charge.

Mr. Hodge, of Cuyahoga, followed with a long speech. He said the Democrats who objected to turning certain men out of office without trial, had no such scruples when they turned hundreds of Republicans out without even charges.

Mr. Price, of Hocking, next went after the governor.

Mr. Dreshach, of Stark, spoke for the bill, though he did not like it.

Mr. McClure, Democrat, of Putnam, said it gave him misery to turn Cincinnati over to the Republicans.

The bill was then read the third time.

Mr. Mallon offered his amendment creating a four-member, no-salary board.

Mr. Geyer's amendment provides that no employe of the board shall be removed without cause.

Mr. Mallon explained his amendment at length.

McMaken demanded the previous question.

Messrs. Bellevill[illegible] of Montgomery, and Geyer, of Paulding, Democrats, were given leave to explain their votes.

Mr. Nolan's amendment provided that no member of the board having any interest in any contract should have any vote on that measure.

Mallon's amendment was defeated by a vote of 42 ayes and 69 nays.

On the passage of the original bill (Sonerant) Messrs. Dill, Dreshach, Eggerman, Forbes, Gaumer, Goldrick, Hagerty, McKee, Munson, Smith, Yoder, Democrats, voted with the Republicans, and the bill passed by a vote of 71 ayes to 33 nays.

Mr. Geyer, on the amendment of the title, made a sensational speech. He said the house could not correct the title of the bill passed by the senate. That power belonged to the senate only. If the senate made an error it only could correct it, not the house, which could not order its clerks to do it. He asked them to return it to the senate for correction.

Mr. Taylor, of Champaign, said the difference in the title was an error made by the clerks in messaging it over to the house.

Mr. McMaken's motion to amend was adopted.

This settles the question of Cincinnati's government, for which the extra session of the Ohio legislature was called by Governor Campbell. The bill provides that the present board of public affairs shall be abolished and a new one appointed by the mayor of Cincinnati. The board thus appointed will serve until next April, when their successors will be elected by the people.

At 5 o'clock in the afternoon both houses of the legislature adjourned sine die.

A Big Incorporation Fee.

COLUMBUS, O., Oct. 25.—Another large incorporation fee was paid into the state treasury yesterday by a railroad company. The Pittsburg, Shenango and Lake Erie Railroad company was incorporated with a capital stock of $2,000,000, for which a fee of $5,000 was paid, with the usual protest. The new company is a consolidation of the Pittsburg, Shenango and Lake Erie Railroad company and the Pittsburg, Butler and Shenango Railroad company. Of the entire lines of the company only about three miles are in Ohio, but in order to do business it is necessary to be incorported under the laws of this state.

Charges Against Smith.

URBANA, O., Oct. 25.—Frank Smith, who was brought here yesterday by Detective Will Hazen, charged with robbing the express car near Bellefontaine, has a charge of burglary against him. The bond is $2,000. Superintendent Bingle, of the Adams Express company, is here.

Killed by an Electric Car.

CANTON, O., Oct. 25.—Dennie Young, the little daughter of William Young, was killed by an electric car while crossing the track yesterday.

Indicted for Murder.

LANCASTER, Oct. 25.—John L. Tysdale, the farmer who shot his neighbor, has been indicted for murder in the first degree.

VESTIBULE TRAIN WRECKED.

Thirty People Seriously Injured Near Wakarusa, Kansas.

TOPEKA, Kan., Oct. 25.—Thirty people were seriously injured by the wrecking of train No. 5, the through Santa Fe vestibule Denver express at Wakarusa, thirteen miles south of this city yesterday afternoon. The train was running at a high rate of speed and left the track at a curve this side of the east end of the yards. The tender, express, mail and baggage cars, and three Pullman vestibule cars all left the track. The chair car, sleeper and tourist cars were thrown on their sides. The track was torn up for about 400 feet. A relief train from this city arrived at 5:15 bringing with it the injured who were cared for at the National hotel.

The following persons were injured, many of them seriously:

W. F. Jones, mail agent, of Kansas City, pinned between cars and injured internally.

J. W. Fadely, mail agent, of Kansas City, internal injuries.

Harry Stone, mail agent, of Kansas City, head bruised.

Mrs. Ella Steele, of New York city, hurt in the head.

F. L. Terry, express messenger, of Kansas City, badly injured in spine.

L. J. Johnson, of Kansas City, baggage agent, leg hurt.

Henry Lindsey, of Topeka, bruised in side, jaw hurt.

Mattie O'Connell, of Chicago, head and back injured.

Mrs. Dr. Beaslee, of Tellunde, Col., bruised, teeth knocked out.

E. M. Beaslee, of Tellunde, Col., concussion.

Mrs. George Turley, of Fresno, Col., back cut.

Mrs. J. McFarland, of Terrill Hill, O., head cut.

S. Sylvester, of Milton, Cal., knee injured.

C. F. Farrington, of Lisbon, Ill., collar bone dislocated.

J. J. Buckley, brakeman, back hurt.

Elizabeth Babbitt, of Oakland, Cal., arm injured.

Mrs. W. J. McClure, of Kansas City, arm dislocated.

Mrs. L. E. White, of Oakland, Cal.

F. A. Fair, of Albuquerque, N. M.

George F. Reppy, of Denver.

Solon E. Rose, of Albuquerque, N. M.

S. B. Hankins, of Aspen, Col.

W. F. Jones, of Kansas City.

J. A. Coulter, of Colorado Springs.

THE HENNESSY MURDER.

Committee of Safety Taking a Leading Part in the Investigation.

NEW ORLEANS, Oct. 25.—The committee of safety is taking the leading part in the Hennessy murder investigation. It publishes an address to the Italian population of New Orleans, in which it announces the intention of crushing out the Mafia, peaceably and lawfully if it can, violently and summarily if it must. It hopes this appeal will be met by them in the same spirit in which it issues it, and that the community will not be driven to harsh and stringent methods outside of the law, which may involve the innocent and guilty alike.

While hauling in driftwood yesterday morning at Kennery, fourteen miles above New Orleans, some men drew in a sack containing the body of an Italian. There are marks of strangulation around the neck. It was evidently a murder, and is supposed to have been by the order of the Mafia to keep an important witness from testifying in the Hennessy assassination case or by the vendetta.

The delayed steamship Elysan, having on board 706 Italian immigrants, is on her way up the river. Government inspectors have gone to meet the vessel and all the passengers that come under the national prohibitory labor law will be returned.

Fire in East Pepperell.

BOSTON, Oct. 25.—A bulletin just received from East Pepperell, Mass., says that the entire business portion of the town has been burned and that the loss will reach $500,000. East Pepperell is a manufacturing village of about 3,000 inhabitants in Middlesex county, near the New Hampshire line. It is on the line of the Worcester, Nashua and Portland division of the Boston and Maine railway. Its chief industry is paper making.

A Youthful Murderer Lynched.

AUGUSTA, Ga., Oct. 25.—Monday General Williams, a negro boy 17 years old, shot and killed the 5-year-old son of J. R. Robertson, while five miles from Miller. Last night a sheriff's deputy started with Williams for Waynesboro, but was met by an armed mob who took the prisoner away, and, tying him to a tree, riddled him with bullets. The coroner's verdict was death by parties unknown.

Capital Will Be Changed.

GUTHRIE, O. T., Oct. 25.—The council has passed the house bill changing the location of the territorial capital from Guthrie to King Fisher. It was slightly amended, but not materially changed. It goes back to the house now and a special session is called to consider the same. Should it pass the governor will again be called on to sign or veto a "capital bill."

AN ELEVATED ROAD.

Chicago's Council at Last Passes an Ordinance to Have One.

CHICAGO, Oct. 25.—At a special meeting of the city council Thursday night the Lake street elevated ordinance was finally adopted. The ordinance, as passed, gives the company the right to construct a double track from Fifth avenue to the city limits.

It also provides for a grade scale of payments to the city for the franchise at $1,000 per mile for the first five years, $1,500 for the second five years, $2,000 for the following ten years and $2,500 per mile during the existence of the ordinance.

EARTHQUAKE SHOCKS

Felt Distinctly at Cape Girardeau, Mo., and Anna, Ill.

CAPE GIRARDEAU, Mo., Oct. 25.—Two shocks of earthquake, which came from the southwest, occurred here at 6:10 o'clock Thursday morning. One of the shocks lasted about one minute, and the other twenty-five seconds. Buildings, furniture, crockery, etc., were visibly affected by the movement of the earth.

At Anna, Ill.

ANNA, Ill., Oct. 25.—A distinct shock of earthquake, lasting perhaps fifteen seconds, was felt Thursday morning at about 5:30 o'clock. Furniture shook and windows rattled all over town.

MINING MACHINERY.

Its Introduction Greatly Disturbing the Pennsylvania Miners.

PITTSBURG, Oct. 25.—The introduction of mining machines in the mines of this district is giving miners considerable concern. They find that where 20,000 or 30,000 miners are in demand to produce the coal required by the operators that this number, may be reduced to 10,000 if machines are generally put into operation. As a result the miners contemplate a crusade against the machine.

A Railroad for Sale.

SAN FRANCISCO, Oct. 25.—In railroad circles considerable quiet talk is being indulged in, and the talkers claim to know that an appraisement is to be made at an early date of the Southern Pacific company property at the instance of Messrs. Stillman and Hubbard, of New York, representing Mrs. Hopkins-Searles. This extremely wealthy lady wants to sell out, say railroad men here, and put her money in securities with coupons attached to them. Senator Stanford's most intimate friends are after him to dispose of his interest in the railroad company, and put his cash into some business where there will be little or no worry to the old gentleman.

Killed for Revenge.

SAVANNAH, Ga., Oct. 25.—C. H. Mitchell was shot and instantly killed two miles from Hawkinsville last night while driving along the road, accompanied by other gentlemen, one of whom recognized Jason Flowers, a negro, who stepped from the side of the road and fired the fatal shot. Flowers is under arrest. Mitchell had testified against him in court, and Flowers killed him for revenge.

YOUNGSTOWN, O., Oct. 25.—Bricklayers and masons' union has refused to affiliate with the Central Trades and Labor union because they are careful about ordering strikes and are successful when they do.

THE MARKETS.

Review of the Stock, Money and Cattle Markets for Oct. 24.

Wall Street.

Money loaned at 5@6 per cent.

Exchange steady, posted rates, 482@487, actual rates 481½@481¾ for sixty days and 483¾@486 for demand.

Government steady, sixes, 113 bid; fours coupon, 124¼ bid; four and-a-halfs coupon, 104¾.

STOCK QUOTATIONS.

The following were the 1 p m. figures:

Atchison	34⅝	Mich. Cent	93⅞
C., B. & Q.	91½	N. Y. Cent	102⅞
C., C. & St. L.	66¼	Northwestern	108¾
Del. & Hud.	141⅜	Ohio & Miss.	23⅜
D., L. & W.	143½	Pacific Mail	40¼
Erie	21¼	Rock Island	76⅝
Lake Shore	100¾	St. Paul	58¾
L. & N.	77¼	West. Union	81¾

Cincinnati.

WHEAT—96@$1.00

CORN—Old, 56@58c; new, 45@47c.

WOOL—Unwashed fine merino, 17@18c; ¼-blood combing, 22@23c; medium delaine and clothing, 23@24c, braid, 17@18c; medium clothing, 23@24c, fleece-washed, fine merino X and XX, 28@30c, medium clothing, 30@32c.

CATTLE—Good to choice butchers, $3.15@3.35, fair, $2.60@3.00, common, $1.60@$1.75.

HOGS—Selected butchers and heavy shipping, $4.00@4.25, fair to good packing, $3.50@4.10, common to rough, $3.00@3.75; fair to good light, $3.90@4.15; pigs, $3.50@4.00.

SHEEP—$2.50@4.75.

LAMBS—$3.00@5.75.

Pittsburg.

CATTLE—Prime, $4.40@4.60 good, $3.10 4.10, fair, $2.60@3.50; bulls, stags and fat cows, $1.50@3.25; fresh cows, $25@40; veal calves, $4.00@5.00.

HOGS—Philadelphia, $4.45@4.60; Yorkers, $4.30@4.35; grassers, 3.90@4c.

SHEEP—Extra, $5.00@5.20, good, $4.70@4.85, fair, $3.40@4.00, common, $2.00@2.90; yearlings, $4.00@5.00. Lambs, $4.00@5.75.

Chicago.

HOGS—Light, $4.00@4.30, mixed, $3.70@4.30, heavy, $3.75@4.35.

CATTLE—Extra steers, $3.25@4.25; steers, $3.25@4.40; mixed, $1.00@3.00.

SHEEP—$3.75@4.75.

LAMBS—$4.25@5.75.

New York.

WHEAT—No. 2 red winter, $1.07¾; December, $1.[illegible]

CORN—May, 54c.

OATS—[illegible]

Cleveland Oil.

PETROLEUM—W. 110 deg., 7½c; 74 deg., 9c; 86 deg. gasoline, 12c; 63 deg. naphtha, 6c.

Toledo.

WHEAT—Cash, $1.01; December, $1.05½; October, 96c; May 94c.

OATS 42c.

SUGAR REFINERY SHUTS DOWN.

To Resume Next Spring When Raw Sugar is Admitted Free.

NEW YORK, Oct. 25.—The Brooklyn sugar refinery has closed down and 450 men are thrown out of employment. It is rumored that with the single exception of Havemeyer's refinery all the Brooklyn refineries will be closed down. About 2,000 men will be affected.

A director of the Brooklyn Sugar Refining company says his works will remain closed until April 1, when raw sugar will be admitted free. A mass meeting of the workingmen is to be held, at which the men are expected to pledge themselves to work against the Republican administration which endorsed the tariff bill, which is the direct cause of the shut-down.

Failed to Affiliate.

PITTSBURG, Oct. 25.—The Brotherhood of Locomotive Engineers in secret session here, by a vote of 270 to 168, defeated the majority report of the committee appointed to devise a plan of cooperation which was in favor of a scheme to affiliate with the firemen, conductors and brakemen. The vote lacked a two-thirds vote by 22. The report was sent back to the committee and the matter is still a subject of consideration. No vote has been taken on the minority report.

Natural Gas Shut Off.

PITTSBURG, Oct. 25.—The Philadelphia Natural Gas company has decided to shut off the supply of natural gas from all the Pittsburg puddling furnaces which it has hitherto supplied. The chief reason for the move, as given by the officers of the company, is that they can make more money by supplying the gas to domestic consumers.

Indian Sentenced to Death.

MISSOULA, Mont., Oct. 25.—Antler, an Indian, was yesterday found guilty of murder in the first degree and sentenced to death. He is one of three Indians who killed three prospectors in 1887. His two companions were hanged by a vigilance committee of settlers, but Antler escaped and was at large until this summer.

A New Newspaper Adventure.

ST. PAUL, Minn., Oct. 25.—The St. Paul Post is the name of a new German daily afternoon paper just started in this city. Richard Juel, formerly of Cleveland, and Morris Dienstag, formerly with The Daily News of Chicago, and latterly of The St. Paul Dispatch, are at the head of the new venture.

Saved the Expense of a Trial.

NASHVILLE, Oct. 25.—W. D. Hyers, who killed his wife near Lebanon yesterday morning because she was unfaithful to him, hanged himself by means of a pocket handkerchief while in jail at that place last night. He feared being lynched and preferred to take his own life.

A New Newspaper Adventure.

ST. PAUL, Minn., Oct. 25.—The St. Paul Post is the name of a new German daily afternoon paper just started in this city. Richard Juel, formerly of Cleveland, and Morris Dienstag, formerly with The Daily News of Chicago, and latterly of The St. Paul Dispatch, are at the head of the new venture.

Horribly Burned.

PIQUA, O., Oct. 25.—John McMacken was horribly burned while his clerk was handling Japan varnish. McMacken struck a match, causing an explosion. His brother, Frank McMacken, rolled the burning man in the muddy street, thereby extinguishing the flames.

Freight Train Wrecked.

ZANESVILLE, O., Oct. 25.—Early yesterday morning a Columbus, Shawnee and Hocking freight ran into cars of sand left standing on the track at Muskingum, a small station near here. Conductor W. C. Dunn was killed and the train was wrecked.

Life is Misery

To thousands of people who have the taint of scrofula in their blood. The agonies caused by the dreadful running sores and other manifestations of this disease are beyond description. There is no other remedy equal to Hood's Sarsaparilla for scrofula, salt rheum and every form of blood disease. It is reasonably sure to benefit all who give it a fair trial. Be sure to get Hood's

SYMPTOMS OF LIVER DISEASE: Loss of appetite; bad breath; bad taste in the mouth; tongue coated; pain under the shoulder-blade; in the back or side—often mistaken for rheumatism; sour stomach with flatulency and water-brash; indigestion; bowels lax and costive by turns; headache, with dull, heavy sensation; restlessness, with sensation of having left something undone which ought to have been done; fullness after eating; bad temper; blues; tired feeling; yellow appearance of skin and eyes; dizziness, etc.

Not all, but always some of these indicate want of action of the Liver. For

A Safe, Reliable Remedy

that can do no harm and has never been known to fail to do good

Take Simmons Liver Regulator

—AN EFFECTUAL SPECIFIC FOR—

Malaria, Bowel Complaints, Dyspepsia, Sick Headache, Constipation, Biliousness, Kidney Affections, Jaundice, Mental Depression, Colic.

A PHYSICIAN'S OPINION.

"I have been practicing medicine for twenty years and have never been able to put up a vegetable compound that would, like Simmons Liver Regulator, promptly and effectually move the Liver to action, and at the same time aid instead of weakening the digestive and assimilative powers of the system."

L. M. HINTON, M. D., Washington, Ark.

ONLY GENUINE

[illegible] Z Stamp in red on front of wrapper.

J. H. Zeilin & Co., Philadelphia, Pa.

NEWSPAPERARCHIVE®

NEWSPAPERARCHIVE®

THE WORLD'S END.

It Is Foretold by an Indiana Farmer-Prophet.

TO OCCUR IN THE YEAR 2000.

A Hoosier Enthusiast's Strange Sermons and Stranger Following — American Seers Who Have in the Past Foretold the Earth's Destruction.

The cleansing of the world would seem to be a task too gigantic for the human mind to undertake or to imagine. Nevertheless there has rarely been an epoch in the history of our poor old mother wanting its prophet, its thaumaturgist, to predict either her utter destruction or her absolute renovation. In Europe this is not so often the case today, but the new continent has

JOHN D. KAUFFMAN.

been prolific with their abnormal births. Joseph Smith, Andrew Jackson Davis, William Miller, Frederic Olcott, Mrs. Miner, Jemima Wilkinson, are a few of the names of men and women who have assumed the prophet's role, uttered their predictions while gathering in followers and money—the latter always seeming to be necessary in these cleansing operations—and made themselves notable figures in the history of fanaticism.

The methods of these people and others who have not attained an equal celebrity—less by their own fault than by the stolidity of the unbelievers—are not very dissimilar. In fact the office of prophet seems to be one which destroys all originality in its inception. Yet each one of the American prophets has had a trademark to be recognized as his own peculiar method of destruction. For instance, the last to go about the country and get his name into the newspapers is a farmer of German ancestry, born in Ohio, but owning a little farm near Elkhart, Ind. The name of this broad faced, rotund prophet is John D. Kauffman. He is said to resemble somewhat in person, and exceedingly in fluency and rapidity of speech, the late President Garfield. About ten years have elapsed since Brother Kauffman saw wealth and renown in the denunciation of the earth far surpassing what could be gained by accepting it for what it is and tilling his forty acres of it.

The scene of this assumption is, in a rude way, not without its dramatic side. He was sitting on his own porch when suddenly—or at most with a few premonitory twitchings—his consciousness fled, and he began to deliver himself of a strange gibberish which alarmed the good, whole-some wife by his side. Next he fell on his knees, and began preaching and praying in an inspired fashion. If this was a sort of trial performance it must have been satisfactory to him, for his wife was alarmed almost to hysterics, and try as she might she could neither calm him nor herself. Now the public performances were in order, and accompanied by Mrs. Kauffman and his cousin, Mr. Stulzman, he started on a little tour of the neighborhood preaching and predicting the end of the world near the year 2000.

In his methods Kauffman preserves a certain order. When the faithful assemble they find him stretched out on a lounge in the room of the meeting, and while they are singing and praying he maintains a rigid attitude. Then his arm moves upward and halts—immovable as a statue's. This is the signal, and two of the elders assist him to the door, and he begins his rambling discourse. He talks in two languages, German and English, speaking longest in the tongue which is understood by the majority of his hearers.

Recently he journeyed as far east as Pennsylvania, and he had a successful tour through the rolling Lancaster county, fifty miles west of Philadelphia, among the Amish Mennonites. Many wonderful things are related by eye witnesses among these simple people: how the prophet with closed eyes, still in the deep trance, recognizes the people in the room, seems to read their thought, etc., and how on one occasion when a blind man whom he had never seen before sat among his hearers Kauffman went directly to his side and talked for half an hour about blindness, physical and spiritual, quoting all the Scriptures have to say on the subject.

His favorite theme is Noah the prophet, whose place he has asserted in the present degenerate day and generation. But the

KAUFFMAN IN A TRANCE.

ark Brother Kauffman is building is only a spiritual ark. He claims to work with the aid of inspiration and without vision. Out of the trance state he is not lucid, reasoning and hesitant to speak. It is only when the supernatural power is known within him that he dares to lend himself to such people as he is now doing. Of the second Noah—Davis, Miller, Smith or even Olcott—the prophet has fallen upon days, but, like all of the above-named prophets, and indeed every one of the country's seers, he is obliged to return with a flaming World. But when [illegible]

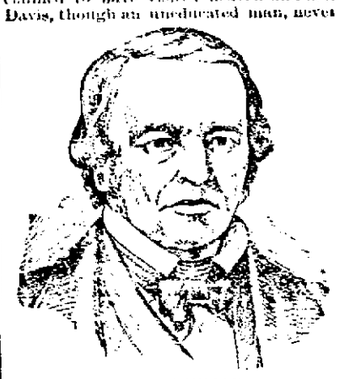

WILLIAM MILLER.

theless discoursed fluently and gracefully while in a trance upon medical, psychological and historical subjects.

His first trance, which lasted sixteen hours, fell on March, 1840, and he then learned all he ever knew, and from the highest authority, as he claimed, spiritual beings who had been famous teachers on earth, and who had not, in their sublimated state, forgotten how to teach. For Davis at least there was a royal road to learning. In 1845, while clairvoyant, he dictated a book of 700 pages to Rev. William Fish Lough in New York. A later book is "The Approaching Crisis," which treats in stirring assertions concerning things in heaven and earth, and sets down the end of the world to occur on July 4, 1901, a choice which shows that Mr Davis was patriotic as well as willing to take the assistance of starchboxes, firecrackers, etc., to assist him in ruining a down-at-the-heel globe.

A remarkable woman in many ways was Jemima Wilkinson, born in Rhode Island in 1760. She was the daughter of a rigid Calvinist, and at the age of 20 died, as far as appearances went. The body was carried to the church, and in the midst of the funeral services the congregation was startled at hearing three loud knocks coming within the coffin, and terrified a moment later to see Jemima the wife of the Bible sat upright. She declared herself to have died, and to have been resurrected and redeemed from corruption through the power of God. She claimed to possess from that time all the attributes of Jesus Christ, and called herself the Outbearing of God on earth. She had a number of followers, but their ardor was somewhat damped when demon declared against all marriage and eating of animal food.

Nevertheless a band of about 200 followers [illegible] went to New York [illegible] dressed in white robes, and [illegible] by her people [illegible] astonishment [illegible] of [illegible] and [illegible] of [illegible] [illegible] [illegible]

SOUND ... SINGS.

EVA LOVETT CARSON WRITES OF THE BUSINESS WOMAN.

Some of the Most Absurd Things Are Spoken and Printed About Women Who Make Their Living Along Lines of Competition with Men.

[Copyrighted by American Press Association.]

"A few years ago a man, dazedly left [illegible] persons [illegible] support of [illegible] wife was a [illegible] ination. She [illegible] sell out [illegible] children. [illegible] sphere. She [illegible] the [illegible] for [illegible] were [illegible] [illegible] [illegible] she [illegible] [illegible] and [illegible] of [illegible] [illegible]

The [illegible] daily [illegible] [illegible] of [illegible] [illegible] [illegible] are. An [illegible] of [illegible] lawyer, and [illegible] also took [illegible] and family, and [illegible] successful and [illegible] cating and [illegible] perfectly as [illegible] hands full [illegible]

Now, a [illegible] woman, a bright woman, is the [illegible] thing in the world, far ahead of the clever and smart man. But it may be confessed just here that [illegible] work is limited [illegible] a man's. A woman is [illegible] rest and sleep. She [illegible] meals, and [illegible] breathe. And, as with every one else, her day must necessarily [illegible]

Home work for a [illegible] a business [illegible] and [illegible] all its points, takes much time. In the average city house, if a woman [illegible] husband and [illegible] children to [illegible] with one [illegible] woman to [illegible] her work, her time is filled. If she [illegible] her own and her children's [illegible] husband's, does all the buying for the house and [illegible] cooking, is [illegible] and general picker up in the house, and [illegible] serve the market [illegible] and sweeps the dining [illegible] it is evident that she [illegible] a sit-down many minutes to [illegible]

If this [illegible] she has the ability or if [illegible] the necessity to write, to [illegible] to conduct a business, there is [illegible] that she can do it as [illegible] as a man. It takes no [illegible] to run a [illegible] business than to run a house, [illegible] and five children, as two [illegible] can testify. It does take most of one's time and energies to do either of these things, however, and the time that is given to one profession has got to come from the other's [illegible]. If the woman can make extra money enough to hire all her sewing done or to hire competent servants to perform every detail of the house work, and she feels that better than to do the work herself, she has a right to do it. If she thinks she can attend to each home detail daily here as well as if she [illegible] also only half time to them she will speedily find herself mistaken, for the family will [illegible]

In the [illegible] above there is no doubt that the [illegible] and conduct a flour and [illegible] than she can her house and family [illegible]. The [illegible] did not do both as well [illegible] as she did only [illegible] to [illegible] of the line or the other. In spite of the paragraph [illegible] rolls of the floor and feed [illegible] more interest to other people while [illegible] time to her children, or some one attended to the house and the children while she was absorbed in flour and food.

When a man's work is done for the day that is the end of it. He is not to be bothered with home worries, the children are not [illegible]. He is to rest and [illegible] of it to this, his leisure time. [illegible] would it have done to expect [illegible] business [illegible] her place [illegible] of his home and [illegible] his own [illegible] the world have said very quickly that [illegible] was impossible for [illegible] to his own business. And he would be right. [illegible] much time [illegible] not lead [illegible] any [illegible] a man, she [illegible] impossible.

The [illegible] [illegible] a no-[illegible] [illegible] [illegible] [illegible] recognized [illegible] the work [illegible] to her own [illegible] but she may [illegible] doing undone.

Now, this [illegible] [illegible] an [illegible] if she is [illegible] if she [illegible] [illegible] [illegible] [illegible] [illegible] [illegible] same [illegible] no [illegible] sell [illegible] ever did.

[illegible] the way [illegible] about [illegible] can [illegible] board, [illegible] work [illegible] duty to [illegible]

For the woman who discovers, when [illegible] her hours, [illegible] that as well as [illegible] that she is a [illegible] time [illegible] she loves [illegible] She [illegible] at night, and is [illegible] all the [illegible] in consequence. She [illegible] on the [illegible] and kills the [illegible] on the [illegible] and [illegible] the other [illegible] from walking off with her lead position.

When her children are to be [illegible] upon her work [illegible] and butter that settles the question. But she must put them out of her arms to do it. The thought [illegible] that only in the [illegible] must go [illegible] or be done very indifferently by [illegible] nobody else, while she weighs.

When it is only a matter of ability or inclination to do the work it is not easy to decide how far she has the right to indulge herself. The message she has for the world must be great indeed to warrant her in stepping over the duty that lies next in order to it. There are instances on record where a woman's genius was so great that she was able to carry on [illegible] work while [illegible] her children or attending to common household tasks; but such powers are rare, and to be met with only once or twice in a generation. It will not do for the great mass of women workers to think they can accomplish the same.

The most successful women of today know this. They do not try to do too much. They have got to give up something somewhere. They know they have to pay a certain price for success, and they count the cost and pay it. And any woman who would be successful in art must do the same. She must find from what she can take the time and strength to accomplish her purpose, and then decide if the game is worth the candle.

Let no one be deceived by such items as the one heading this article. Every woman with a conscience, while trying to do outside work, knows how much she is neglecting her family, and how much justification she has in doing it, and each must settle the matter with herself. For the woman who works only from inclination there is one safe rule to follow—fill the place that you are in full, before you try to fill a bigger one.

EVA LOVETT CARSON.

THE FASHIONS OF PARIS.

The Newest Style in Skirts Is Here Illustrated. There Are Hoops.

[Copyrighted by American Press Association.]

To be or not to be is the question that is agitating the fashionable world just now. Some style it will be, all others say must be for the world," and who is to decide when dressmakers disagree? But the fact remains that there are hoops, though probably their general adoption will be gradual. Some adhere to the close plat style and others again wear unmistakable hoops.

A gown for a Parisian woman of the highest position is made of silver gray glace silk, which gives shades of almost white in one light and nearly black in another, has a knife plaited flounce all around the bottom and up the right side, where the upper skirt is draped in one bold loop. Back of this is a band of black velvet, with small buttons in the shape of stars. The same band and buttons are placed on the left side, but the skirt is not looped there. The skirt is demi-traine in the back, and the whole is held out by a no-hoop. The corsage is gathered blouse fashion, with a jabot of plaited silk, and collar plaited also. The belt is of black velvet, with a band of gray moire below it, and these are tied in long loops and ends in the back. A plaiting of the silk encircles the bottom of the waist. The sleeves have double puffs of the silk and a narrow plaited ruffle at the waist. The whole is very simple, very pleasing and very graceful.

For garniture for the neck jabots and bows are made of silk tissue veiling, the edges hemmed with heavy lines as it is for veils. The effect is very fine. Jabots

LATEST STYLE IN SKIRTS.

[illegible] [illegible] [illegible] [illegible] [illegible] [

The Marion Daily Star.

Published Every Evening Except Sunday

—BY—

W. G. HARDING.

By Mail, ... Six per Year, in Advance.
Delivered by Carrier, ... Ten Cents a Week.

EIGHT PAGES.

SATURDAY, - - - OCTOBER 25.

THE gang board of public improvements for Cincinnati has been legislated out of existence, to be succeeded by a non-partisan board to be appointed by the mayor of that city and to serve until next spring election. This is a temporary overthrow of the gangsters but there are some events to follow that will be of interest. There may possibly be some opposition to retirement on the part of the ousted members, and the courts may have to take a hand. Then this temporary adjustment of affairs may be knocked out by the legislature next January. The pending election has somewhat influenced the settlement and the reassembling of the legislature will not be influenced.

The political effect of the so-called extraordinary session can not yet be definitely known. What Hamilton county will do can hardly be safely judged. Such a disagreeable state of affairs would seem to be of a nature to dishearten democrats over the state. It has at least exposed the falsity of last fall's campaign cry. Of course Gov. Campbell's triumph has won him considerable admiration among those who wish for the rule of the better class, but there is not much sublime purity in politics and it may be judged that his strength is lessened. Such ought not to be the case, but that is the way of the political world. He has won the credit, however, of a very manly stand against the worst gang of political ringsters in Ohio, or in the West, for that matter.

WE have Mr. Hare tonight and Mr. Foster on Monday night. Thus Mr. Foster is closely after Hare. This is the campaign joke and we spring it as a matter of current humor.

THE feeling is gaining that Mr. Beale has a place in the race for probate judge. Overconfidence is a danger to be avoided.

A TICKET AGENT

Who Can Answer Foolish Questions for a Week and Never Get Angry.

Who is it? Why, Uncle Isaac Bigelow, as he is known. The "Uncle" is an endearing prefix the boys of the Chicago and Erie have put there, until the genial old gentleman is known all over town by that title. Uncle Isaac is station agent for the Chicago and Erie at the junction office, and you will find him at the ticket window day after day, and his countenance is ever lit up by the same pleasant, radiating smile; its owner never tires of accommodating patrons and timid women and children travelers bless him as he answers all questions in the same reassuring tone.

You will not find another like him in several states, and it is doubtful if the C. and A., or C. and E. as it is now known, would move on half as well if Uncle Isaac should be missed at his post of duty. Such questions as these, which are every-day occurrences do not perturb him in the least: Does the next train go west?—Which is west?—Does it stop for dinner?—How long?—Ever stop longer?—Does it go out ahead of time?—How soon will it be in?—Railroad time?—How much slower is that than city time?—How far is it to Chicago?—Does this train go right through?—Won't have to change cars?—Is the conductor a married man?—Ever have wrecks on this road?—Will there be a newsboy on the train?—Can I get a copy of the Kreutzer Sonata of him?—Is that a good book for children?—Can I get my trunk checked?—Shall I keep the check?—Will this boy go for half-fare—he's big for his age?

And Uncle Isaac always has an answer for each, and he accompanies it with one of his pleasant, copyrighted smiles. Nothing will satisfy his acquaintances, but to see him in his old position at the Junction—or get a promotion.

Free Baptist Church.

The pastor of the Free Baptist church on east Center street will occupy his pulpit tomorrow, morning and evening.

The subject of the morning sermon will be: "Mercy and Justice." Text, Matt. 18: 23-35.

The discourse in the evening will be the eighth in the series of Hebrews, and will embrace the 8th chapter and a part of the 9th, subject being: "The New Covenant."

A cordial invitation to all; strangers always welcome.

"Treason and Loyalty" Notice.

All members of the cast of the above drama, and others who are to take part, are expected to meet at G. A. R. Hall, Fridley block, next Tuesday evening, Oct 28th, for a reading rehearsal. Don't fail to be present, if you can not come send word to that effect. All members of the S. of V. are also asked to be present. By order of

E. H. RATLIFF, C. C.

Floor Oil Cloths.

A large stock by the yard, or in patterns, cheap at Hoon & Son's.

LARUE'S STREET FAIR.

It proves a Success Despite the Unfavorable Weather.

The enterprising fellows of LaRue and vicinity, whose pluck and liberality brought about the first free street fair at that place, are to be congratulated over the success they achieved. The difficult task of preparing the details for the exhibit were begun late, but were pushed with a vim that promised well, and there were high hopes until the unfavorable weather spoiled the opening on Thursday. The rain and bad outlook kept many exhibits away, and yet the show on Friday was a notable success, a rival indeed to many of the county fairs.

The art hall was a splendid achievement, a large store room being crowded with an exhibit of unusual credit. It was much admired. Vegetable and fruit halls also contained good exhibits, and poultry hall was a big show in itself.

The sheep and hog exhibits were deemed very good, and the horse and cattle show realized all expectations, though of course the animals were shown at some disadvantage.

There was a worthy show of machinery, too, and greater than all, a big baby show at DeLander's Hall. Twenty bright and pretty babies were shown, and the hall was packed uncomfortably by the curious and admiring crowd. The baby show was a big hit.

The races were held north of the city, but the half mile track was pretty heavy. The exciting feature Friday was the half mile running race, though the pony running race and the gentlemen's trotting race were features of the afternoon. There was also a three-year-old trot. Messrs. Nichols, Frash and Watkins, of Marion, served as judges.

The exhibit continues today and there are attractive features to the racing program. The attendance Friday was quite large and Marion was numerously represented. Today it was expected there would be a much larger crowd.

LaRue's success with her initial free fair is almost an assurance of their annual continuance in the future.

Green Camp.

If any of our citizens want to risk any of their surplus bullion on a sure thing let them call on our station agent.

The "big four" fishing party claims to have eaten so many fish that they can't get their shirts off, so full are the fish bones.

John Kurts has opened a restaurant in the Ritzler room.

Our Singing Society is growing constantly and will doubtless soon number 100 members.

The F. B. church is holding revival services. There is considerable revival material scattered around if the brethren can only get hold of it. We wish them success.

All of our citizens who have met and heard our new M. E. pastor are well pleased with him. We hope his labors here may be productive of much good.

The teaching of music is a feature of our public schools. The schools are now practicing on some nice Thanksgiving songs.

Quite a number of Rev. Cox's friends gave him and his family a pleasant surprise on Wednesday evening, by calling at the parsonage, bringing presents and good cheer. A table was spread which was surrounded time and again by the visitors, and yet there was plenty left. The surprisers left the pastor and family happier and richer by at least $25.

Mrs. Margarette Moore, who has been so long and seriously sick, is better, and her friends now rejoice in good hopes of her recovery of health soon.

Quite a number of our citizens attended the sale yesterday, at Mr. Hudson's. It is reported that property sold for good prices.

Our P. O. S. of A. Lodge is putting on style, with new carpets and a general brightening up of furniture.

It is not known yet who gets the contract for painting the M. E. church.

Our money order office is doing an astonishing amount of business. Crawley is kept busy issuing orders, postal notes, handing out letters and looking after mail.

Oct. 24. P.

Agosta.

C. W. Beathard and Mrs. E. N. Collard family attended the funeral of their father, William Beathard, near Sonnenberg, Richland county on the 18th.

J. A. Tuttle, of Marion, spent Wednesday with Agosta friends.

Mrs. L. K. Stine, of Ashland, Ohio, is spending a few days with her father, Mr. and Mrs. C. M. Steel, west.

E. J. Knapp at Kenton on Friday.

E. Brown.

E. J. Bishop, of Marion, was in this place Friday.

Mrs. Cassaday is making her home with A. W. Cassaday's family.

James Wertz and family visited Kenton Tuesday evening.

Mrs. W. F. Hill, Mrs. [illegible] and F. H. Hill are visiting friends at Upper Sandusky, Wyandot county, O.

[illegible] Marion on business Friday.

Mr. and Mrs. [illegible] Tuesday, October 23d, a [illegible].

Mrs. Koons [illegible] Mrs. Wilson's sister, of [illegible] for Wednesday and Thursday.

Miss [illegible] Marion, is visiting friends here.

Mrs. Dr. [illegible] are visiting friends at Delaware for a few days.

Oct. 24. [illegible]

Children Enjoy

The pleasant flavor, gentle action, and soothing effects of Syrup of Figs, when in need of a laxative, and if the father or mother be costive or bilious the most gratifying results follow its use, so that it is the best family remedy known and every family should have a bottle.

Interesting to Ladies.

I have on hand, and will continue to keep, a well selected stock of stamped linens for outlining, sorento work, Roman embroidery and a suitable line of silks for same. Will do stamping to order. MRS. C. P. GAILEY.

M. E. A.

The ladies of the Relief Society are requested to meet this (Saturday) evening at 7 o'clock in their rooms. A full attendance is desired, as matters of importance are to be considered.

MRS. ELIZA DICKERSON, Sec'y.

Barn Storming.

Manager—Jerry, where's the bills?
Jerry—Here they are.
Manager—Now, where's the paste?
Jerry—I ate that.—Once a Week.

Forced by Desperation.

He read from the paper:

"One of the schools of European royalty lately ran up a bill of $150,000 in three months."

The little gas meter heard at work below heard the words, and in utter despair at ever emulating such an achievement deliberately got up a coal of its own spirits and choked to death.—Philadelphia Times.

Where Ignorance Is Bliss.

Mr. Bingo (suspiciously)—Tommy, who were those two boys I saw fighting in the next alley this morning?

Tommy—One of them was Willie Slimson.

Mr. Bingo—And who was the other?

Tommy—He got licked. I guess you don't want to know his name.—New York Sun.

A Penalty of Deference.

Teacher—How yo' git such a cole, Junius?

Pupil—Yo' tole us larst Sunday t' allus lif' our hat t' d' need.

Teacher—Dat I did.

Pupil—Yass, 'n' I done met d' hail ole man's home out fer an airin' d' nex' day, 'n' wus 'xposed mo'n ten minuits.—Judge.

A Sad Fate.

"I hear you intend naming your new paper The Record, Faber?"

"I had thought of that name with favor, Pennibus."

"Don't do it, I implore you."

"Why?"

"The record is so easily broken now."—Munsey's Weekly.

In a London "Lift."

Fair American (in England)—I wonder why they call elevators lifts in this country?

Lift Boy—Hi can tell you, mum. Hi can lift you hup and Hi can lift you down. Hi can helevate you hup, but Hi can't helevate you down.—Illustrated American.

Very Likely Relations.

"Jennie, who is that policeman you were talking to at the gate?"

"My brother, ma'am."

"Why, our last cook told me he was her brother, too."

"Then she must have been my sister."—Philadelphia Times.

Very Annoying.

Fastleigh—I am nearly worried to death by my creditors.

Goodman—Ah, you see your sins are beginning to find you out.

Fastleigh—I wish they would, but the trouble is they always find me in.—New York Herald.

A Suggestion.

Photographer to a gentleman who is having a picture taken:

"Pardon me, sir, but would you mind taking off your galoshes? One or sometimes both of them will cast a most unfriendly expression on the face."—Fingerside Platter.

A Long Felt Want.

Mr. Chuffy—Have you traveled? Yes, sir. I've [illegible] to see [illegible] Day.

Pupil—Yaas, 'n' I done met d' hail ole man's home out fer an airin' d' nex' day, 'n' wus 'xposed mo'n ten minuits.—Judge.

In the Fall of the Year.

"[illegible] little in that this morning, Mr. W[illegible]"

"[illegible] Ayer."

"[illegible] Ayer's Cherry Pectoral?"—New York Ledger.

Race Against Time.

Sick Man—Doctor, I [illegible]

Sick Man—Doctor, I [illegible] them pills to [illegible] quick [illegible] teacher sees 'em.—Street & Smith's Good News.

Sudden Deaths.

[illegible] Heart disease is the most [illegible] of all diseases. [illegible] shoulder, irregular pulse, faint [illegible] of ankles or dropsy, oppression, dyspnœa, suffocating. Dr. Miles' New Heart Cure is a sure cure for heart disease. At Denison & Co. and Hoberman & Co. who sell and guarantee Dr. Miles' unequaled New Heart Cure, and his Restorative Nervine, which cures nervousness, headache, sleeplessness, effects of drinking, etc. It contains no opiates.

Another Metal.

"Had I but gold I'd give it thee,
My sweet, Cuban lass,"
"But gold I won't take, sir," quoth she,
"And I'm not fond of brass."
—Washington Post

Krause's Headache Capsules, unlike many remedies, are perfectly harmless; they contain no injurious substance, and will stop any kind of a headache, will prevent headaches caused by over-indulgence of food or drink late at night. Price 25 cents. For sale by all leading druggists.

The "Mother's Friend"

Not only shortens labor and lessens pain attending it, but greatly diminishes the danger to life of both mother and child if used a few months before confinement. Write to The Bradfield Regulator Co., Atlanta, Ga., for further particulars. Sold by H. C. Hoberman & Co.

With Thanks.

Hurly—Are you sure he'll return your umbrella?

Burly—Oh, yes, he's an editor.—Yankee Blade.

Ayer's Pills, being convenient, efficacious and safe, are the best cathartic, whether on land or sea, in city or country. For constipation, sick headache, indigestion, torpid liver, they never fail. Try a box of them; they never fail.

Candid.

"Come, kiss me, please," I said to her;
"Your parents sleep, it will not wake 'em."
"I do not give my kisses, sir,"
She said; "my friends just simply take 'em."
—Boston Courier

We Can and Do

Guarantee Dr. Ackers's Blood Elixir, for it has been fully demonstrated to the people of this country that it is superior to all other preparations for blood diseases. It is a positive cure for all of the poisoning, blood, eruptions and pimples. It purifies the whole system and thoroughly builds up the constitution. Sold by H. C. Hoberman & Co. and W. B. Fove.

A Love Sick Trio.

He—I love you—only you.

She—What, little me?

Parrot (in disgust)—Coffins for three, please.—Epoch.

Startling Facts.

The American people are rapidly becoming a race of nervous wrecks, and the following suggests the best remedy: Applonso Hempling, of Butler, Pa., swears that when his son was speechless from St. Vitus dance Dr. Miles' great Restorative Nervine cured him. Mrs. J. R. Miller, of Valparaiso, and J. D. Tailor, of Logansport, Ind., each gained 20 pounds from taking it. Mrs. H. A. Gardner, of Vistula, Ind., was cured of 40 to 50 convulsions a day, and much headache, dizziness, backache and nervous prostration by one bottle. Trial bottles, and fine book of marvelous cures, free at Denison & Co. and Hoberman & Co. who recommends and guarantees this unequaled remedy.

Horses, Cattle and Chickens.

For colic and grubs, for lung fever, cough or hide bound, I give Simmons Liver Regulator in a mash twice a day. You can recommend it to every one having sick as the best medicine known for the above complaints. In using it with my [illegible], for cholera and gape, I mix it with [illegible] dough and feed it to them [illegible]. By this treatment I have lost [illegible] where the Regulator was given promptly and regularly. E. T. TAYLOR, Agt. for Grangers of Ga.

The Weather.

Fair weather; slightly warmer, except stationary temperature in northern Ohio; variable winds.

Success in life is the result of push and energy. If the blood is impure and sluggish, both body and mind lack vigor. To cleanse and vitalize the blood and impart new life to the system, nothing else has such a marvelous effect as Ayer's Sarsaparilla.

$500 Reward.

For any trace of Anonymous, Mott Slug, Cross or any other signets composed in Krause's Headache Capsules.

Indian Sentenced to Death.

Missoula, Mont., Oct. 25.—Antler, an Indian, was yesterday found guilty of murder in the first degree and sentenced to death. He is one of three Indians who killed three prospectors in 1887. His two companions were hanged by a vigilance committee of settlers but Antler escaped and was at large until this summer.

Can't Sleep Nights

Is the complaint of thousands suffering from asthma, consumption, coughs, colds and croup, cured by Dr. Acker's English Remedy. It is the best preparation known for allaying troubles. Sold on a positive guarantee at 25c and 50c. Sold by H. C. Hoberman & Co. and W. B. Fove.

Local Time Card.

BIG FOUR.

In effect on and after May [illegible], 1890.

WEST. [illegible] EAST.

No. 1	[illegible]	a. m.	No. [illegible]	[illegible]	p. m.
No. 3	[illegible]	a. m.	No. [illegible]	[illegible]	p. m.
No. 5	[illegible]	a. m.	No. [illegible]	[illegible]	p. m.
No. 11	[illegible]	a. m.	No. [illegible]	[illegible]	p. m.
No. [illegible]	[illegible]	a. m.	No. [illegible]	[illegible]	p. m.
No. [illegible]	[illegible]	a. m.	No. [illegible]	[illegible]	p. m.

*Marion accommodation [illegible] that city.

C. H. V. AND T.

No. [illegible]	[illegible]	a. m.	No. [illegible]	[illegible]	p. m.
No. [illegible]	11 8	a. m.	No. [illegible]	[illegible]	p. m.
No. [illegible]	[illegible]	a. m.	No. [illegible]	[illegible]	p. m.
No. [illegible]	11 [illegible]	a. m.	No. [illegible]	[illegible]	p. m.

A [illegible] on Sunday [illegible] between Marion and this city.

T. AND O. C.

WEST. EAST.

No. 1	[illegible]	a. m.	No. [illegible]	[illegible]	p. m.
No. 3	12 8	p. m.	No. [illegible]	[illegible]	p. m.
No. 5	11 20	p. m.	No. [illegible]	4 8	p. m.
No. 7	8 15	p. m.	No. 8	11 40	a. m.

CORNER, WALKER & DAVIS,

Prices to suit the times, and the Largest Line of

Winter AND Fall Suitings AND Overcoatingsi

Ever shown in Marion, at the Mammoth Merchant Tailoring Establishment of

CORNER, WALKER & DAVIS.

Two Doors Below Postoffice.

GREAT WRAP SALE

—OPENING ON—

WEDNESDAY, OCTOBER 15,

—IN—

East Room of Fite Block, East Center Street.

There is inaugurated what you will find to be positively the largest and cheapest sale of Cloaks and Wraps ever made in Marion.

Over 400 Garments Sacrifice Prices

How do we get them? Well, we will tell you. First, they are brand new—this season's stock. They were bought at a bargain price at the factory—away down—and they stand us at prices that we can sell them at less than local retail dealers can get them at wholesale, and, having room in our establishment to sell them, we propose to sell them off to the people's advantage rather than dispose of the lot to a dealer. An especial line line of

CHILDREN'S CLOAKS AND WRAPS

For those 6 to 12 years of age.

Ladies' Wraps in All Popular Styles.

It would take too long to quote you prices. The figures are half price, and you must see the goods to appreciate the bargains we offer. We are open every day and evening. Don't miss these matchless bargains. Come and see and compare our goods and prices with other dealers. We invite close inspection all around. It is the opportunity of the season.

Fite Block, East Center Street. B. MINGER.

HOW IS YOUR APPETITE

—FOR SOME GOOD—

FIRST-CLASS BARGAINS?

COME AND SATISFY IT AT OUR STORE.

THE GREATEST BARGAINS ON RECORD!

READ AND LEARN OUR PRICES.

UNDERWEAR.—Good, heavy white or gray Shirts or Drawers for 20c each; Merino white or gray Shirts or Drawers for 40c each; red, all-wool Shirts or Drawers for 40c each or 75c per suit; very best red, all-wool Shirts or Drawers for 90c each or $1.75 per suit; fancy striped, all-wool Shirts or Drawers for $1 each; Camels Hair, all-wool Shirts or Drawers (very best) for 90c each or $1.75 per suit; and other goods in proportion.

GLOVES.—A good working Glove for 25c, and better grades at 40c, 50c, 65c, 75c, 90c, $1 and $1.25; Kid Gloves from 45c up; boys' red wool Mitts from 15c up; children's Mitts from 10c up.

SHIRTS.—Men's good Working Shirts at 25c; a good Flannelette Shirt at 50c; the very best Working Shirts at 50c; Flannel Shirts at 75c, 90c, $1, $1.25, $1.50 and up to $3—the very best; white and fancy Dress Shirts in endless varieties. In addition to the above we carry an immense line of all the latest styles in Collars, Cuffs, Etc.

BLUE FRONT CLOTHING HOUSE

OPPOSITE HOTEL MARION,

Marion, - - - - - - - - - - Ohio.

P. S.—Just received a full line of Fall and Winter Neckwear.

The Great Fair is Over!

And for the next 15 days we will offer

Hanging and Vase Lamps Regardless of Cost!

To make room for New Goods which are arriving daily. We are the ACKNOWLEDGED LEADERS in

LAMPS, CHINA AND FANCY GOODS!

Our line is more complete than ever, and filled to the brim with Rich and Rare Bargains. So if you are going to purchase a Lamp it will pay to attend this GREAT SALE.

Our Motto is: We Lead but Never Follow!

BUXTON & McCLURE,

124 SOUTH MAIN STREET. - - - - - - - - MARION, OHIO

SUBSCRIBE FOR THE STAR

NEWSPAPERARCHIVE®
NEWSPAPERARCHIVE®

ECKHART

WE DO IT!

...and Tailoring establishment with a complete Clothing and Furnishing Stock. It enables us to suit the most varied tastes. We have the cheap working suits, the low-priced business suits, the moderate-cost tailor-made business suits and the high grades of tailor makes. We have our own artistic cutter and first-class workmen. Do not send your order away to give you a chance at it. See us for

YOUR OVERCOAT!

We can give the same grade that any clothier can, or we can do better in making you one to order.

Suits of All Kinds for Boys.

With our facilities we excel any other concern in providing Mens Clothing. Price our Underwear.

CLOTHIER AND FURNISHER — *Eckhart* — MERCHANT TAILOR.

SCHOOL SHOES

For the children, good serviceable Shoes that will wear the worth of the purchase price. A new lot just in.

LADIES' WEAR

No one can offer better, more stylish or more serviceable shoes for the money than our LADIES' HAND WELT SHOES, ranging in price from $3 to 4.50. Of course we have higher grades, but these are recommended for economy.

MEN'S FINE SHOES

In an endless variety at prices that make them the best bargains offered

J. E. RHOADS, S. Main Street.

Main Street Livery Stable.

WIELAND & VAANTTA; Successors to Watkins Bros.,

Are prepared to furnish the finest turnouts in the city.

New Horses AND **New Rigs**

Have been added to the stock. Gentle Horses for Ladies

A SPECIALTY!

Also Hacks for Funerals.

NORTH MAIN STREET. TELEPHONE NUMBER 10

CHILDREN'S DRESSES!

We are sole agents for Techner & Frank's

CHILD'S JERSEY DRESSES

The best and neatest thing of the kind sold, just the thing for children from 3 to 12 years. They are warm, neat and wear well. They make cheaper dresses for children than can be secured by buying goods and making them.

Trash

REDUCED PRICES!

The display of Frames in our show window are offered at greatly reduced prices--positive bargains.

VAIL, THE PHOTOGRAPHER.

FOR SALE A pair of old horses, the old black walnut seats in the Asbrick church, north of the tracks. Inquire of G. I. Harding, committee

FOR SALE—Light running spring wagon, with canopy top, for sale cheap. Inquire at Gurney & Monroe's feed store, north of jail. [2903

HIGH SCHOOL LITERARY

The Exercises of the Irving Society Friday Afternoon.

The third bi-weekly entertainment of the Irving Society was held in the High school room Friday afternoon, Oct. 24.

The meeting was called to order by Miss Ozie Seffner, as president in the absence of Orlie Rapp. The roll call followed by the secretary, Miss Effie Hale, and as per rules, each member answered to his name by a quotation from some prominent literary author.

The exercises were opened by an essay, entitled "Chestnuts," by Carrol Davidson, who very pleasantly described the different kinds of chestnuts.

Following this came an extemporaneous address by Miss Effie Hale, on "Cardinal Newman."

Miss Florence Foye followed with a very able oration on "Our Soldiers." Miss Florence expressed by her address, in a pleasing manner, that the government could dispose of its surplus by pensioning the soldiers liberally.

Next came a recitation by Miss May Roberts, entitled "Curfew shall not ring tonight." Miss Roberts recited the old but always enjoyable recitation in a most pleasing manner and certainly deserved the hearty applause she received.

The "Irving Chronicle" followed, edited by Miss Alice Crow, Earl Kennedy and Victor Jump. The papers of this society are always interesting, and this issue was not an exception.

Music by the school followed, entitled "See how lightly o'er the blue sea."

Miss Ava Wilson then gave an oration entitled "Fashions."

Next was an essay, "America," by Miss Stella Waddel.

Following this came the event of the entertainment, and is always looked forward to by the pupils, the debate. The subject of discussion was, "Resolved, that two years of study is more beneficial than two years of travel." Orlie Rapp and Miss Florence Douglass ably maintained the affirmative side of the question while Miss Ethel Clark and Miss Florence Llewellyn defended the negative. The decision of the judges, Fred Dombaugh, Geo. B. Christian, Jr., and Emerson Fite, resulted in favor of the affirmative.

Following the debate came an oration by William McCollon, entitled "Success in business."

An extemporaneous address by Eugene Craig, entitled "Salvador and Guatemala," then came.

A recitation, "In the Amen Corner," followed, recited in an excellent manner by Miss Mary Fies.

The entertainment came to a close by the report of Miss Fite, the critic. After the meeting Sup't Powell distributed among the High school members, single admission tickets to the "Nashville Students."

Any person not wishing to buy course tickets can secure single admission tickets to this entertainment by applying to the members of the High school.

AMUSEMENTS.

W. H. Nesbitt, second advance man for Fitzpatrick's Spectacular Rip Van Winkle, was in the city today. Mr. Nesbitt is an artist, and his business here was to decorate windows and unoccupied buildings with advertisements announcing the appearance of his company here.

The Fay Foster English Gaiety Co. will be here next Saturday, Nov. 1st. The show contains a mixture of burlesque and specialty by some of the best artists traveling.

On Tuesday evening we are to have the opening entertainment of the Irving and Longfellow literary course, by the Original Nashville Students. Everything looks favorable for an auspicious opening. The reserve seat sales are exceedingly large, and the recommendations of the Students assure an enjoyable evening.

Wednesday evening, Oct. 29th, Fitzpatrick's Rip Van Winkle, will appear at Music Hall. It is said to be one of the largest theatrical companies traveling. It carries all the scenery and mechanical effects for the production, and their own Knickerbocker Demon Band and operatic orchestra. A grand street parade at 11:30.

The Labadie-Rowell English Comedy Co. is in the city, ready to appear at Music Hall tonight.

G. W. Siddons, the father of Ida Siddons, the great burlesque actress, now at the head of the Fay Foster English Gaiety Co., was in the city this week, arranging for the appearance of this company here Saturday evening, Nov. 1st.

—Ex-Governor Foster will address the Marion county republicans at Music Hall Monday evening. Mr. Foster will be assisted by Gen. W. H. Gibson, the "old man eloquent," who is always a welcome speaker in Marion.

—The sewer committee ordered 48 feet of iron pipe this morning to be used under the railroads. A siphon is now being put in under the ditch on the Campbell farm. Workmen were busy Friday night until 11 o'clock.

—Miss Anna Seitz, residing near Wyandot, has been elected teacher of the new C and D primary school in North Marion. The school will open next Monday or Tuesday.

—The quail law does not allow the killing of quail until November 10th. The STAR inadvertently erred Friday in stating that quail could be killed November 1st.

BY THE WAY

Young women are now darning their stockings. And they are darning McKinley, also.—Cincinnati Enquirer.

Don't believe it. And even if it were so, and all you say about the tariff, we should probably still see the most extravagant display when the streets are the muddiest.

* *

It will be noted that marriages are becoming quite frequent. Is it possible that the flush of Spring and its flowers is to be outdone by the sentiment of the Fall tints" Or is the "sere and yellow" suggestive"

* *

We are really to have something of a campaign in this county after all. Mr. Hare will endeavor to enlighten the democracy tonight, and Mr. Foster will toil for the republicans Monday night. It seems necessary for the latter gentleman to do some hustling, and then he may only have a Hare-breadth escape.

* *

Anxious Inquirer: No, R. P. I. don't mean Brotherhood of Protective Individuals; it stands for Bad Politicians Investigated. It all refers to Gov. Campbell's Cincinnati Board of Public Improvements, however.

* *

NOT A COUNCILMAN.

A man, plank walk—
Man treading blithely o'er;
Water, pant leg—
Man looked around and swore!

* *

Charley Dee, the accommodating deputy clerk of the courts, has not been in that position long, but Charley has learned to be expeditious in swearing a witness. This is what he says: "D' you-solemnly-swear-you'll-tell-th'-whole-truth-an'-nothin'-but-th'-truth-'selp-m'-God?"

* *

The busy housewife has now begun to erase the evidences that the fly has been spending the summer with us, and has lost interest in the tariff discussions.

* *

If McKinley can be elected in the Sixteenth district he can be President, and if he isn't elected he can be governor of Ohio.

* *

The Thurman banquet is rated at ten dollars per plate. That is quite reasonable for the privilege of sitting in the shadow of the "Old Roman" and contracting dyspepsia.

SLIGHTLY DISFIGURED

Dr. Bonner Meets With a Peculiar Buggy Accident.

Dr. Bonner, the well-known veterinary surgeon, met with a very peculiar accident this forenoon. He was returning from a trip to the country, and while near the Big Four crossing in West Marion his horse became frightened. The animal made a sudden lunge, by which the Doctor was thrown over the side of his buggy, his left ear striking the wheel. He held to the horse, however, and kept it under control. On returning to the city Mr. Bonner found it necessary to secure a little medical attention to his ear. An examination revealed a very ugly wound, the member having a small piece taken entirely out. The dismembered portions were drawn together and stiched up by Drs. Uhler and Weeks, the operation requiring six stitches. His friends say the Doctor will be slightly disfigured but that he is still in the ring.

Get the Right One.

Parties offering a mail box, represented to be Standard No. 2, at less than $1.50, are imposing upon those who order them. The Standard bears its name in raised letters on the lid. Call at postoffice for the Standard.

Chinese Laundry—Prices.

Note the reduction of prices: Shirts, plain or plaited, 8c; collars, 2c; cuffs, 4c per pair; underwear for men, 6c each; socks 4c; handkerchiefs, 2c. All work first class. 288-w2

—The Fitzpatrick spectacular company comes. The scenery and mechanical effects complete for the grand production of Rip Van Winkle, and it is said by those who have witnessed it that it is the most magnificent and realistic ever witnessed, particularly in the third act, in which a cataract of real water is used, covering nearly 3,000 gallons, running down the Catskill mountains.

—We clip the following personal from the Akron, O., Republican: "N. C. Stone, cashier of the City National Bank, will leave to-day for a two weeks' vacation in New York and Boston. John F. Uhler will fill the position during Mr. Stone's absence." This seems to remind us that Mr. Uhler has been devoting most of his time to Akron lately, and there are indications that Marion will lose him as a citizen.

—Richard Morrow, a prominent citizen of Washington C. H. and one of the proprietors of the collar pad factory of that place, stopped off in the city Friday evening on his way home from Toledo, and was the guest of Mr and Mrs. J. H. Rhoads, on south East street.

—Capt. Bell, of Tiffin, a correspondent of several Ohio dailies, has been spending a couple days in the city, looking over the congressional situation.

—Misses Carrie Waples, Mamie Roberts, Mamie Christian and Kittie Turney, left today for Delaware, to spend Sunday with friends at that place.

—A bright 12½ pound boy came to gladden the home of Mr. and Mrs. Robt. Foster residing six miles north of Marion, this morning.

—Turney's time. 180

—William G. Short, of LaRue, Friday filed a deed of assignment in favor of Dr. J. A. Mouser.

—The infant daughter of Mr. and Mrs. Luther Eucapher is ill with an attack of pneumonia.

—Trace Allen left today for Paulding, O., to remain until after the marrage of his brother, Robert.

—Mrs. J. D. Foye and daughter, of Lima, O., are visiting the family of W. B. Foye, on east Center street.

—Judge Criswell was called to Cincinnati today at noon by a telegram announcing the serious illness of his brother Will, who has been studying law at that city.

—Complaint is already being made that boys of East Marion are destroying street signs in that locality by throwing stones at them. An effort will be made to have the habit stopped.

—The Marion Gun Club is making preparations for the shoot of the Triangle Association next Tuesday, the 28th inst. The shoot will take place on the club's grouds in East Marion, and a good attendance is expected from the four clubs in the Triangle Association.

—John Criswell, Sr., who fell from a load of hay in East Marion the fore part of the week and whose injury at the time was believed to be only a broken leg, is lying critically ill at his home from dangerous internal injuries that have developed. His back and bowels are both affected and his case is a dangerous one.

FOR RENT—Six room dwelling house on Orchard street. Enquire of J. B. King No 405 West Center St. 286 tf.

FOR RENT—Rooms suitable for dwellings in Fite Block. Inquire of L. Fite. 288-tf

FOR SALE—A new house with either one or two lots on west Center street. Easy payments, and cheap if sold soon. Inquire at The People's Store. 286-tf

LOST—Between Marion and Prospect, a lady's open-face, nickel, gold trimmed watch and chain, with the name "Carrie" engraved on back of case. A suitable reward will be paid for the return of same to B. F. Waples, Marion, O. 288-tf

$75 00 TO $250 00 A MONTH can be made working for us. Persons preferred who can furnish a horse and give their whole time to the business. Spare moments may be profitably employed also. A few vacancies in towns and cities.

B. F. JOHNSON & Co.,
2600 Main Street, Richmond, Va.

FRAME & BEICHER,

Undertakers and Furniture Dealers!

We Offer During the Next 60 Days

OAK BEDROOM SUITS!

Which must and will be sold cheap. Each suit consists of 10 pieces. Call and see them and get prices.

UNDERTAKING

Our Undertaking Department is complete. All calls attended to promptly, day or night. Bodies Embalmed and prepared carefully by the latest approved methods, at reasonable prices. For conducting funerals we need no recommendations.

FISHER BLOCK, WEST CENTER STREET, MARION, OHIO.

NOW —IS— THE TIME

To do careful and painstaking Paper Hanging and all Interior Decorating. We are now receiving New Specialties in Wall Paper, Room Mouldings, Curtains, Draperies, Etc., to meet the best class of mid-season work.

JOHN LANDON,
West Center Street.

It is getting at the season of the year when a fire is needed morning and evening to take away the chill.

Good Coal

Makes a cheerful fire and is the cheapest fuel in market If you have not laid in your Fall and Winter supply

S. E. D'Wolfe

Will gladly fill your orders with No. 1 Coal as cheap as the cheapest.

LEADING OPTICIAN
—OF—
CENTRAL OHIO.

DR. B. MINCER, the Eminent Optician, has settled here permanently, having rented the east room of the Fite Block, East Center Street, and opened a line of Optical goods that is equal to any city establishment. With 36 years of practical experience, during which time thousands have been perfectly fitted with glasses, and, with a perfect stock of goods at hand, Dr. Mincer is prepared to fit your eyes perfectly.

Gold Frame Spectacles at from $3 to $20, and Steel, Rubber and Silver Framed Glasses at from 50c to $12, the prices depending on the Lenses All glasses fitted without instrumental test, and the eyes are not tired out with repeated trials, but glasses fitted at once, where fitting is at all possible. Parties needing glasses are invited to call whether they buy or not.

GOOD, - DRY, Second-Growth ASH STOVEWOOD

—FOR—

$1.50 Per Load!

—AT—

Prendergasts'.

H. M. AULT'S

Fire and Tornado

INSURANCE AGENCY!

OFFICE: Bennett Block, First Stairway East of Postoffice.

L. DENISON & CO.

—HEADQUARTERS FOR—

WALL PAPER

Curtains and Curtain Goods!

—AND—

MOULDINGS AND FRAMES!

Spcialties in Toilet Novelties!

MASONIC BLOCK.

L. DENISON & CO.

WHEN

You contemplate a purchase of Furniture do not fail to call at

FIES' FURNITURE STORE

And see the Real Novelties and New and Popular things of the day. Fine Furniture is made a specialty, and the prices will compete with any city quotations.

WM. FIES,
Fies-Kling Block.

A Site for the Fair

Has been the interesting theme discussed by thousands in the past few months. I wish to interest you in a discussion. "The Site for the Fair," meaning, of course, the Ladies of Marion, is the Delightful Display of New Styles in

LADIES' FOOTWEAR

Now on view at our store. I can fit any foot, furnish any style of Shoe and guarantee all work to be of the best. I want to

MATCH THE CHICAGO FEAT

Of winning the World's Fair by a greater feat—winning the custom of the Fair of Marion. If I can win I can hold it by quality and prices.

JOHN H. STOLL,
SOUTH MAIN STREET, - - - - - MARION, OHIO.

VAIL PHOTOGRAPHS AND FRAMES!

218 East Center Street.

No. 146—Nice corner lot on east Center street, large old fashion size, $850.

No. 4—Nice Home on Gospel Hill, 7 good rooms, hall above and below, $1600. $200 cash; $200 per year. Is that easy enough?

No. 122—$750 will buy Rev. Yale's property at College Hill; 9 rooms all complete.

No. 86—11 3-4 acres at Caledonia to exchange for Marion property.

No. 3—Nice 6 room property on Windsor street, Marion, O., $1500.

No. 143—Fine lots on south Windsor street, high and dry, nice neighborhood.

No. 64—Good property of 5 large rooms on Boulevard, $1500.

No. 10 5 room property, west side Boulevard, with small stable, $1000.

MONEY to LOAN

On Farm and City Property bd the "Perpetual Saving any Building Association, on firs mortgage, at low rates of interest. Loan can be paid at option of borrower, in short or long time. No life insurance required. Apply to Chase & Hunter, agents, Marion, Ohio.

CHASE & HUNTER,
REAL ESTATE DEALERS, Up Stairs at 123 W. Center Street.

NEWSPAPERARCHIVE®
NEWSPAPERARCHIVE®

QUEENS OF COLORADO.

CENTENNIAL STATE BEAUTIES DESCRIBED IN GLOWING PHRASE.

Society Girls Who Add to the Charm of Physical Loveliness the Attraction of Cultured Intelligence—The Belles of Denver, Pueblo and Leadville.

[Copyright by American Press Association.]

MISS MARY COOPER.

A stately mansion on Capitol hill; a wide, old fashioned, hospitable porch, enwreathed and curtained with trailing vines and masses of swaying blossoms. This was the frame. And the picture? A rather long, oval face, with lips just a trifle too full for a Greek model, but oh! what lips for a—well, say for one's betrothed! Eyes such as are not seen once in a twelvemonth even in Baltimore, renowned of old for its beautiful women. True Irish eyes—that peculiar blue gray, fringed with long, jet black lashes, a combination as rare as it is entrancing. Complexion possessing the exceptional charm of ever varying waves of color. No cosmetics here! The "bloom of youth" indeed, but bloom compounded not in chemist's secret closet, but by that most magical of all beautifiers, nature herself. This was my first glimpse of one of Denver's best loved belles, Miss Mary Cooper, second daughter of the governor of Colorado. Miss Cooper cannot boast perfect regularity of feature, her charm lies in those wonderful eyes, the lovely wavering color coming and going, the changeful expression of the face re-

MISS GERTRUDE ENGLISH.

flecting every emotion of the heart. A pure, sweet natured girl. Amid the haunts of poverty, by the bedside of the sick and suffering, that face is well known and loved. A little above the average height of woman, and somewhat careless as to the graceful management of her length of limb and arm. Her taste inclines to soft, clinging gowns of fine wool in the pale tints—dull rose, Quaker gray and the pinkish dove colors. A rustling silk, a heavy velvet, are to her an abomination.

A piquante, petite, delicious darling is Miss Gertrude English, only daughter of a wealthy widow—adored in Denver society all last winter, the pet of the season at Manitou last summer. A fascinating, fluttering, hummingbird of a girl, flitting gayly through life, sipping sweets from every flower, and basking in the brightest sun rays of fortune. Round, mischievous face, with nose "tip tilted like a flower," lips that pout in pique one moment and ripple into laughter the next. Eyes—well, who can tell the color of this young lady's eyes? Lapis lazuli now—violet a moment hence—full of iridescent lights that glow

MISS JULIA KING.

and sparkle, flicker and fade, till one is frantic trying to interpret their bewildering language. This variable little creature has hours of despondency; she withdraws from the crowded ball room, curls herself up on a sofa in some dim anteroom, assumes a thoughtful pose, she sighs, her eyes lose their light; she mournfully moralizes on the vanity of the world, she avows herself blase, expatiates upon the charms of a convent. You tremble lest she be lost to mankind beneath the gloom of the black veil. You leave her to bring an ice, you wander through the drawing rooms; suddenly there waltzes past, clasped in the arms of the "best dancer of the season," a graceful little figure, a glowing, sparkling face. You catch one mischievous glance, one ironical smile, and the vision is gone—that is Gertrude English.

A daughter of whom Denver is already proud, and who is destined to reflect still greater honor upon her native city, is Miss Julia King. Miss King's beauty is of the statuesque order. Tall, with a form naturally stately and enhanced by careful training, her face at first seems somewhat at variance with her figure. For after a glance at that well developed, queenly form and carriage one looks for a more expressive of lineament—something of the impassive coldness of the statue. But instead there looks serenely at you from you "with level lidded eyes" a pair of the frankest, sincerest, truest eyes with which a woman was ever dowered. And the face gives the key note of the character. Candor, simplicity, almost the ut-

MRS. MANLY TABOR.

On a summer night. In conversation she grows animated slowly, as her interest rises, but once roused she is a brilliant talker—a charming hostess.

Pueblo boasts its full share of feminine beauty, but in its highest circles there moves no lovelier girl than Miss Phoebe Vaughn. It is almost impossible for the art of even the best photographer to do justice to this young lady, so much of her charm lies in the ever varying expression of her mobile features. Of an ardent, impulsive temperament, her emotions are mirrored in her changeful countenance, which one moment glows with enthusiasm over some favorite theme, and the next is still and reproachful if the topic touched upon does not chance to find her heart responsive. Watch her face as she sits quietly gazing from the window over the familiar mountain scenery. Her thoughts are evidently far away, her soft hazed eyes wear an expression of abstraction, her countenance does not strike you as particularly noticeable; your verdict would be "she is pretty"—nothing more. But wait a

MISS PHOEBE VAUGHN.

few moments; one or two familiar friends approach her. They enter into conversation. She is interested, her eyes darken and brighten, dimples come and go like little waterlets over the surface of a pool, red lips part in smiles, giving a glimpse of perfect teeth. You join the party, she greets you warmly, you forget to criticise, the soft transparent skin woos your lingering gaze, and when she goes to the piano and the pure, sweet voice, trained to a high degree of culture, falls upon your ear, the charm is complete. You forget you thought her only "pretty," and energetically exclaim, "She is beautiful."

Miss Blanche Bowers, of Leadville, is rather above the average height of her sex a well rounded form, neck, milk white flesh, violet eyes. Whose gaze is steady and unabashed in a queenly air which sits well upon her, and which withal is slightly, very slightly, touched with a fine disdain, as of one who has little patience with the "frills and travels" of modern belleshood. As you come to know her, if you come up to her standard and

MISS BLANCHE BOWERS.

[illegible]

[illegible]

THE PRODUCTION OF QUININE.

A Citizen of Colombia Says It's Country Exports No Bark.

It is a fact not generally known in the trade circles outside of [illegible] that most of the quinine [illegible] comes from the forests of South America. The exportation of cinchona bark from Colombia [illegible] of twenty years. Mr [illegible] of Colombia, the position of [illegible] was a kind of protectorate [illegible] of the quinia part [illegible] in America where the tree grows wild in unparalleled profusion. But the careless lack of method and waste in the gathering of the bark gave to the forests of the republic [illegible] to one fear that the production would soon cease, on account of the [illegible] cattle would greatly decrease, and perhaps even become exhausted, and so [illegible] fear, the governments of Holland and Great Britain devised to attempt the cultivation of the cinchona tree in their colonies of Java and the East Indies. The first seeds and plants were carried thither from South America in 1861, and the first export of bark from that region to Europe, consisting of only twenty-seven ounces, was made in 1865. The production of it in the island of Ceylon was growing successively from year to year, but in the second [illegible] pounds of it were exported from that place; from [illegible] to [illegible] pounds, and from [illegible] to [illegible] pounds. The exportations of Java have been smaller in quantity, but not less important, since in 1887 they exceeded [illegible] pounds. The necessary result of such an immense production was the rapid decline in the price of this raw material and of the article extracted from it. To this depreciation further contributed two other causes, the influence of which it is impossible to ignore. In the first place, the South American bark generally yielded but 2 per cent of sulphate, while that of Ceylon and Java, due to the cultivation of the tree, produced from 5 to 6 per cent. In the second place, because of the discovery and employment of new and more economic processes, there can actually be obtained, with less expense and in the course of three or five days, a greater quantity of quinine than was before extracted in twenty days by means of the processes which were then employed."

STACKPOLE'S WORLD'S FAIR IDEA.

He Proposes the Construction of a Huge Hemispherical Building.

Designs innumerable for structures of all sorts of shapes and dimensions have reached the managers of the World's fair at Chicago. One of these is the work of Mr. William Thompson Stackpole. He

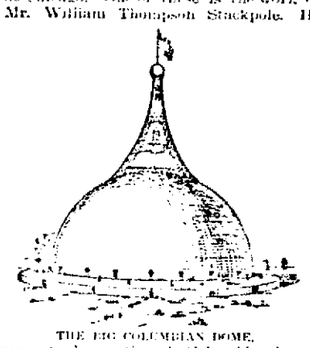

THE BIG COLUMBIAN DOME.

suggests the erection of a Columbian dome, to rest upon a solid foundation, but a little above the level of the streets. "As I have planned it," says Mr. Stackpole, "the structure is to be an exact circle on the ground plan, and an exact half circle in elevation, arch and roof. Thus it will be a perfect hemisphere. An exact half sphere, it will give the strength of the principle of the arch, trebled in practical and simple form. Hence there can be no doubt of more than ample strength to sustain a suitable and handsome tower, springing from ample bearings, resting evenly on its broad stammit. The plan contemplates as its size a dome of 400 feet in diameter and 200 feet in height above its rock foundation, and this surmounted by a tower 65 feet above the summit of the dome, and this again by a ball or globe of say 25 feet in diameter. Then a flagstaff would complete all and make the whole structure symmetrical. The height would be 600 feet to the top of the ball."

Heligoland's German Governor.

The people of Heligoland, the queer little island in the North sea which was ceded to Germany recently by Great Britain, according to late advices are much pleased with the administration of the governor appointed to rule over them by Emperor William. He is Wilhelm Gustav Godeffroy, and until his promotion he was a captain in the imperial marine service, [illegible] of the admiralty depot at Wilhelmshaven. Capt. Godeffroy is a scion of a rather [illegible] and was born at Stuttgart [illegible] years ago. He entered the navy when a lad, [illegible] and successfully [illegible] several campaigns.

CAPT. GODEFFROY.

A Wealthy Student of History.

George Vanderbilt's studies seem to run the gamut of history, both sacred and profane, for he has recently left the domain of terrestrial history, as well as scientific record. Darwin is one of his favorite authors, and he has in his collection of all that has been written on the subject of evolution and kindred topics as can be found in this country, perhaps anywhere. He is not [illegible] of Darwin's theories, [illegible] there [illegible] New York [illegible] [illegible] [illegible]

SCIENCE AND PROGRESS.

SCIENTIFIC BREVITIES AND POPULAR NEWS OF THE DAY.

Interesting Facts About the Many Families of Arachnida, Including Garden and House Spiders, Sea Spiders, Scorpions and Cheesemites.

There are [illegible] families of arachnida besides the [illegible] spiders. The [illegible] with these [illegible] among the [illegible]. We have the "flea,"

GARDEN SPIDER AND SCORPION.

and the [illegible] of the scorpion, all of which belong to the [illegible]. But the true [illegible] is known by the joining of the [illegible] to the thorax and head [illegible].

The [illegible] marvelous webs are spun from [illegible] glands through small apertures. The fluid hardens in its passage sufficiently to be woven into threads to resist the struggles of the captured prey. The forms of these webs vary, but some spiders do not [illegible] their victims in the net, they [illegible] upon them at first. The large house spider is well known to all. The garden spider is seen in the illustration, which [illegible] also depicted a scorpion. The water spider is a frequent inmate of an aquarium, and the bubble of air he takes down with him to breathe serves as a means of living while he is seeking his aquatic prey.

To Prevent Vibration.

Many suggestions have been made for remedying the vibration and noise attendant on the use of the big engines which are employed to run dynamos. A plan which has given great satisfaction, according to [illegible] Valve, is to build hair felt into the [illegible] of the engine. An electric [illegible] has just had one of its ninety horse [illegible] removed from its foundations, [illegible] taken up to the depth of [illegible]. A layer of felt five inches thick was then [illegible] formations and run up two [illegible] sides, and on the top of this the brick work was built up. The cost of the alterations was about $300.

Why Lobsters Turn Red When Boiled.

The shell of the [illegible] lobster owes its bluish gray color to the superposition of two pigments, one of [illegible] nature, which have been isolated—a red pigment and a blue one. As it has been [illegible] two pigments exist simultaneously, the crustaceans remain gray; but the blue pigment is very fugitive, and sometimes, under the influence of a disease, it is destroyed, and crabs are found with portions of their shells more or less reddish. When the crustaceans are immersed in boiling water the blue pigment is [illegible] destroyed, and the red pigment, which is very stable, appears alone in all its brilliancy.—La Science en Famille.

The Stick of Wood in the Barrel.

A correspondent of The Practical Mechanic writes that he has tried the experiment which has been written about in the press of late of inserting a stick of wood in a barrel or keg filled of water to prevent its bursting when frozen, and has found it an effective remedy. He says he had no faith in the success of the experiment, but decided to risk one barrel, so inserted a stick about 4 by 3 inches and let the barrel freeze up solid, and much to his surprise the barrel was [illegible], the ice bulging up around the stick, but not a stave or section of the head started.

The Moon's Influence on the Weather.

The popular notion that the moon has an influence on the weather has not hitherto been [illegible] by any scientific evidence. Dr. G. Meyer, a German meteorologist, has, however, recently made a study of synoptic charts, and on eliminating local influences has found that the moon from September to January lowers the height of the barometer when at the full, and raises it during her first quarter. This or any other effect is not observable in other months.

Simple Studies in Electricity.

If we rub a stick of sealing wax with a piece of cloth we shall see that it will attract some small fragments of paper placed near it. No time is [illegible] to construct a [illegible] which will show with perfect clearness the phenomena of electric attraction.

A piece of iron is fixed on a wooden pedestal and supports a thread of silk, to the

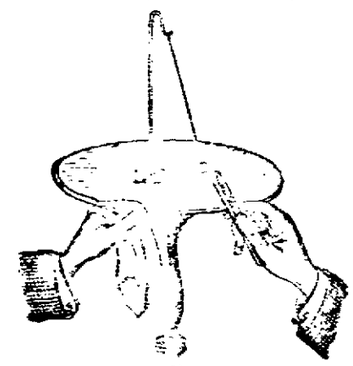

SEALING WAX ATTRACTING A BALL OF CORK.

end of which is fastened a little ball of cork. The [illegible] sealing wax, after being rubbed with [illegible], will attract the ball as shown in the [illegible].

By means of [illegible] of paper we can produce a [illegible]. Take a large, strong sheet of [illegible] and [illegible] it very thoroughly [illegible] with [illegible]. Rub it with a [illegible] or with a bit of woolen [illegible] which adheres to the table. The [illegible] a bunch of keys, the center of the [illegible] of paper, which raise, little by little, by the two corners. If at this moment [illegible] the bunch of keys with [illegible] a bright spark will be elicited. The [illegible] is charged with the electricity developed on the paper. If the weather [illegible] and the paper thoroughly heated several times, the spark may attain nearly an inch in length.

ALL AROUND THE HOUSE.

Good Ideas About Choosing Wall Papers. Favorite Colors and New Designs.

Women frequently choose the wall paper for their sitting rooms to go with their complexions, it is said. A good idea. Some papers, yellowish greens for example, throw sickly hues over a room. These papers are of course destructive to the complexion. Women who are in the habit of consulting their appearance in the glass know very well that they look much nicer in some rooms than in others. A celebrated painter who goes in for wall decoration has told that lady visitors were often puzzled to know why they always looked their best in his drawing room. They never thought of tracing the improvement to the walls.

A successful room is in pink of soft, pale tint. Blue is a more popular color and also more trying. Pale greens are expected to be in demand shortly. Some very pretty papers are self colored. These are more convenient than the highly colored papers, for you can hang anything against a self colored ground. The designs of the new papers are many of them conventional.

For bedrooms chintz effects take best. The designs of some of these are [illegible]esque. Unique designs for children's rooms are "Alice in Wonderland," "Dick Whittington" and "The House That Jack Built," with the fable in each case complete.

One of the newest papers for a staircase or vestibule is taken from an old oriental design. It has a cream colored ground covered with a bold pattern of birds and flowers. The peacock is the most conspicuous figure in the design. I saw some fine tapestry papers for the same purpose that were not gloomy. Red is still the favorite color for dining room walls. It is warm certainly, but not always restful. Papers with metal tints are not being used so freely now. They have a reputation for tarnishing. In decorating, the color scheme is thought out beforehand, so that instead of getting violent contrasts, the decoration of one room only heightens the effect of another.

A Useful Bag.

A smart but serviceable bag in which to put stockings while they are waiting to undergo repairs is very inexpensively made in crash. Good Housekeeping illustrates and describes one as follows: Take a yard and a quarter of gray Russian crash; the coarser the quality the prettier the bag will be. Divide it into two pieces, one of half a yard and the other three-quarters of a yard. Fringe one end of the shorter piece and both ends of the longer piece to the depth of three inches. Baste the bag together, with the fringed ends at one end, making a finish for the bottom of the bag, while the top of the shorter piece is hemmed with a narrow hem, and the extra nine inches of the longer piece is turned over like a flap on the front of the bag.

With a small teacup, or any other round thing of equal size, draw a circle in the middle of the lower half of the bag which is not

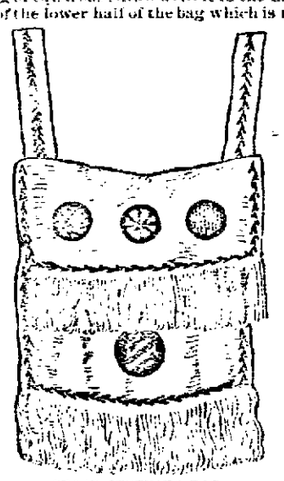

CRASH STOCKING BAG.

covered with the turned over portion. Draw three smaller circles on the unfringed part of the flap at equal distances apart. With black and yellow zephyr or crewel fill in these circles by darning or some filling in stitch. Brier stitch the seams with yellow zephyr, and beneath the flap fasten a slender strip of wood to hold the bag in shape. Make the handles of this bag of two strips of crash four inches wide and half a yard in length.

Seam each strip together and turn it inside out, so the seam will be on the inside. Put a row of brier stitching down the center of each strip, and fasten one handle to the bag at each end, one end of the strip being fastened to the back and the other to the front. A needle book and a small pocket for holding darning cotton can also be fastened under the flap. A bag of this description is also very nice for holding soiled handkerchiefs or waste paper, or any of the other little odds and ends for which it is desirable to have a place of their own.

To Remove Putty from Sash.

Housekeepers who sometimes attempt a bit of amateur glazier work will be interested in the following from an exchange: In place of muriatic acid or vitriol, either of which is occasionally used to decompose putty in sashes when the ordinary processes of "digging out" with a knife is likely to injure the woodwork, petroleum oil will probably be used in future. Three coats of this over the old putty will penetrate effectually into the pores of the material, and by dissolving the hardened linseed oil the putty soon regains its original plasticity. In about three hours from the application of the first coating of petroleum it is practicable to cut out the putty with the point of a knife with as much ease as though the sash had only been glazed a day or two previously.

Some Neat Little Dishes.

Have ready some good clear consommé, and just as it is to be served slip in some delicately poached eggs, one for each person.

Cut a [illegible] chicken into neat joints, flour [illegible], fry them with some [illegible] onion, [illegible]. Serve with tomato sauce over it all.

Have ready some nicely fried croutons, very hot, and lay on each a sardine which has been heated in the oven; squeeze a few [illegible] of lemon juice on each and a little [illegible] of pepper, and serve at once.

Fill tartlets of puff pastry with any kind of preserve, over which put a layer of rich custard, and on the top of all pile white of egg whipped till stiff with sugar, and bake a [illegible] in the oven.

Take the [illegible] head of a cauliflower that has been well [illegible], but is not flabby or overcooked. Turn the cauliflower into small heads about the size of the top of a wineglass, lay them in a pie dish and sprinkle with a little pepper and salt. Make a very moist baking batter. When it is well beaten up pour over the cauliflower and bake in a brisk oven. This is a very delicate dish.

WHAT SHALL WE WEAR?

LONDON, PARIS AND NEW YORK FASHIONS.

Frills and Flounces Abound on Many of the Newest Gowns—How Some of the Street Dresses Are Fashioned—A French Toilet for Informal Receptions.

On many of the new dresses everything in way of trimming on the skirts runs to frills or flounces. The novelty in one dress seen was the trimming, which consisted of several rows of velvet put on in a Vandyke pattern around the bottom of the skirt and carried right up the back from hem to waist.

Gold and silver passementeries are still numbered with fashionable dress garnitures. A black gauze gown with gold

A PARIS TOILETTE.

spots, for evening wear, is edged with a couple of rows of gold passementerie and a lace flounce.

There is a revulsion against the very close fitting, tight skirts, and while steels and pads are not visible, dresses are made full at the back, with a natural and graceful flow. Some of the newest street dresses are quite plain in front and at the sides, with folds behind, or have fan folds in front, plain sides and folds behind.

In the cut is illustrated a charming French toilette in cashmere and silk, suitable for carriage or informal reception wear. The polonaise in cashmere is draped in front and slashed at the back. It is bordered with passementerie. The coquille at the side apparently emerges from the draped folds on the left hip. The semi-trained skirt is of silk.

Fashionable Colors.

Rich dahlia tints and reddish heliotropes are shown in French color cards in six shades, ranging up to the pale tint of Persian lilacs. The best violet shades are very rich. Clear dark browns are in otter bronze and coffee brown. More yellowish browns are ruling and the light bison, castor and beige shades. The grays are metallic tints—pale silver gray and steel, clear nickel and dark platinum gray. Bluet blue and pale turquoise are excellent colors for millinery; royal blue, the bleu de France and dark marine are winter colors, and the gray blues are almost steel color. A pale china blue is named after Palissy, and this, with turquoise, will be much used to lighten black and the dark brown shades. Bright Spanish yellow is also much combined with black. The new greens are those with blue tints.

Latest Styles in Ribbons.

Plain double faced satin ribbons are the fashionable trimming for autumn bonnets, and with velvet ribbons will be used throughout the winter. Uncut velvet ribbons with satin stripes, and large velvet spots on satin stripes, are very stylish. Narrow velvet ribbons will remain in favor for strings, and two inch widths for trimmings. Shot glace velvet ribbons are much used in Paris. High stiff loops, pointed ends, long looped bows, and torsades of soft folds of piece velvet are on the new hats. Metal ribbons, especially gold and silver, are used alone or in combination with velvet or satin ribbons.

Little Girls' Dresses.

Little girls' dresses are many of them provided with hats or bonnets to match this season. The variety is decidedly refreshing. Smocking, of which there has

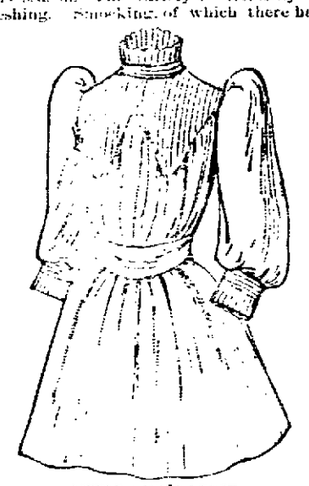

LITTLE GIRL'S FROCK.

been a surfeit, seems to be on the wane. In [illegible] is a charming little frock in [illegible].

The deep Vandykes, which form a sort of [illegible] over the [illegible], are in silk, as are the [illegible] that [illegible] the neck and sleeves. [illegible] of silk. The remainder of the frock is of any soft woolen fabric that may be selected.

Fashion Echoes.

The girl bicyclers now [illegible] the fashion [illegible] in woolen fashioning all sorts of [illegible], jackets, waistcoats and [illegible].

The [illegible] is a wise difference between the woman who [illegible] on and she who is dressed. A [illegible] woman has the knack of [illegible] well dressed.

A well [illegible] woman always takes care to [illegible] and [illegible] if her dress and bonnet are not in the very latest fashion.

A soft [illegible] with a brocade of irregular spots [illegible], but somewhat stiff.

The Amazon cloth appears with a new face, for besides the plain colors and the speckled surfaces they are checked.

Signs of Winter.

The graceful sea gull put in an appearance in Baltimore's harbor earlier than usual this season, and old salts predict a hard winter. Whether the sea gulls are weather indicators or not, their presence is very desirable. As scavengers they are useful, and even the ordinary observer is struck by their beauty and grace. Their predominating color is white, with a gray mantle, varying in shade from a delicate pearl gray to dark, blackish slate or nearly black.

Some have black heads, and their black caps turn white in winter. The bills and feet are generally bright red or yellow, and make a brilliant contrast with the other coloring as the birds dart rapidly past or sail slowly overhead. They are a clamorous, noisy set, with shrill, penetrating voices. They go in flocks or scatter like scouts or sentinels. They may be seen floating on the water in small companies, or drawn up on shore like soldiers, or standing in groups on a land bar on one foot, quiet and solemn. When not busy eating up such material as they find to their tastes floating on the surface of the water they watch other birds and rob them of any special tidbits they have secured.

Passengers on steamers entering or leaving Queenstown harbor, Ireland, have a pleasant diversion feeding the sea gulls. The birds are quite tame, and come close to the vessel to be fed. Frequently the birds will catch the food as soon as it strikes the water. When they are given any article particularly disagreeable they express their indignation by discordant screams. They follow the steamers far out to sea, picking up any edible matter thrown from the ship. The man who for the first time shoots one of these birds, expecting to secure a large and plump specimen, gets only a miserable, lean carcass sunk in a large mass of feathers, and may be said to be gulled.—Baltimore American.

Six Minutes' Stop for a Wedding.

Mr. Will E. Robinson, of Beallsville, and Miss Lou Jeffrey, of East Bethlehem, boarded the train at West Brownsville and contrived to get married on the fly while coming to this city.

The party did not wish to be married at the home of the groom, and Mr. Robinson could not get a leave of absence so as to get a marriage license in this city, and how to get married away from home, take a trip and be back for duty on Monday morning was the question to be solved, and Mr. D. M. Watt, superintendent of the Monongahela division of the Pennsylvania railroad, and Col. Chill Hazzard helped the interested couple out of an interesting dilemma.

Mr. Watt had the train stopped at Monongahela City. Editor Hazzard had secured the attendance of the Rev. J. T. Riley, of the Methodist Episcopal church, on the depot platform. Mr. Robinson and Miss Jeffrey stepped from the train to the platform, and the Rev. Mr. Riley pronounced the ceremony without wasting any time.

The train stopped at 5:14 o'clock p. m. and was again on its way at 5:21, the ceremony occupying just three minutes. An immense crowd had assembled at the station, and a band was playing the wedding march as the bride and groom stepped upon the platform. As the happy pair stepped back aboard the train the crowd showered rice upon them until they were literally covered.—Pittsburg Dispatch.

Eight Wheel Electric Street Car.

The Springfield avenue electric railroad was started in Newark Oct. 4, with eight wheel cars as large as ordinary steam railroad coaches, and capable of carrying sixty passengers. The line runs from Market street station through the busiest part of the city, and the cars were sandwiched in between the horse cars of other lines, but increased speed was made, and the day passed without a horse being seriously frightened or a collision occurring. One passenger had his arm broken by coming in contact with one of the central poles while waving a salute out of the window to a friend on the sidewalk.

Each car was equipped with two twenty horse power motors geared to one axle of each truck. They surmounted the steep hills on Springfield avenue without much diminution of speed.—New York Sun.

A Four Thousand Pound Cheese.

At the cheese factory in East Otto recently here was put in the hoop the biggest cheese ever made in this region, and probably the largest ever made in the United States. It measures five feet in diameter and is thirty-nine inches high. Its weight when cured will be 4,000 pounds, and fully 38,000 pounds of milk was used in its manufacture. The abundant pasturage made the September milk unusually rich, so this huge cheese is expected to be of prime quality. About four weeks will be required to cure it thoroughly. This record breaker was made for a grocery house of Cincinnati, who are about to occupy a large new building. It is wanted as an attraction for the opening.—Buffalo Commercial.

The Buffalo fire department has lately received a novel fire engine which has excited much interest in that city. The carriage is constructed entirely of papier mache, all the different parts of the body, wheels, poles and the rest being finished in the best possible manner. While the durability and powers of resistance possessed by this material are fully as great as those of wood, the weight is of course much less.

"Wootton," George W. Childs' country home at Bryn Mawr, is regarded as one of the most expensively maintained country places in the United States. The wages of the servants alone amount to $1,000 a month. A new stable is in process of erection on the grounds at an estimated cost of $40,000.

A Kansas man sunk a shaft on his farm the other day, and in going down 109 feet, it is said, struck two five foot veins of mineral paint, a ten feet stratum of brick clay, a twenty inch vein of coal and a five foot stratum of marble.

LODGE ROOM GOSSIP.

THE NEWS OF THE DAY AMONG THE FRATERNAL SOCIETIES.

Theodore L. Chappelle, Who Was Recently Elected Grand Master of Odd Fellows of the Lower Provinces of British North America—Items from Other Orders.

The following sketch and portrait were originally published in The Dominion Odd Fellow:

Theodore L. Chappelle, who, at the recent session of the grand lodge, held at St. John, N. B., was elected by acclamation its grand master, was born at Charlottetown, P. E. I., on July 20, 1849. He was initiated into St. Lawrence lodge, No. 8, located at Charlottetown, on June 19, 1871, passed the N. G.'s chair in 1878, and became a member of the grand lodge in 1874, whose sessions, with only one exception, he has attended to the present. Having served as grand herald, conductor, guardian, marshal, warden and deputy grand master, he has now the pleasure of occupying the highest office in the gift of the order outside of the sovereign grand lodge.

During Bro. Chappelle's membership he has seen many changes. "Old things have passed away," and the new order has gained vim and enthusiasm heretofore unknown. He may indeed be classed as a hard working Odd Fellow, for it is admitted that to his energy and devotedness, together with the valuable assistance rendered in recent years by Grand Representative Benjamin Brenner, the order holds such an exalted position in that section of the jurisdiction.

THEO. L. CHAPPELLE.

Bro. Chappelle will, during his tenure of office, perform the duties of the station faithfully, and show at the end of the year that the order has not suffered during his incumbency. Bro. Chappelle has been continuously R. scribe of Port la Joie Encampment, No. 13, since its formation in 1876, with the exception of one year, in which he filled the chief patriarch's chair.

KNIGHTS OF HONOR.

How the Order Is Growing in New York State—Minnesota's Boom.

The reports read at the recent session of the grand lodge of New York showed. Total amount of money received by the grand treasurer during the two years, $20,-082.42; amount expended, $17,782.87; amount in grand treasury Aug. 31, 1890, $7,170.17. The total increase in membership was 3,332; decrease by death, suspension and otherwise, 2,563; net increase, 769. Number of English lodges, 153, with a membership of 11,195; German lodges, 36, with 5,188 members. Total number of lodges, 189; total membership, 16,383.

The following table shows the death rate in New York city, Brooklyn and balance of state during the years 1888 and 1889, computed on the membership June 30 of each year:

	1888. Mem'ship.	No. Deaths.	Rate.
New York city	7,923	130	16.41
Brooklyn	3,208	46	14.08
Balance of State	4,423	57	12.89
	1889.		
New York city	8,038	130	15.97
Brooklyn	3,529	42	11.90
Balance of state	4,400	39	8.86

Taken together the lodges in New York city and Brooklyn drew from the W. & O. B. fund $30,354.20 more than they paid into said fund.

The state lodges paid into said fund $40,-427.20 more than they received from it.

Supreme Deputy J. P. Baker is hard at work in Minnesota, and expects to institute several new lodges in the near future. He speaks very highly of Mankato and Stillwater lodges in that state.

MASONIC.

A Fine Hall Completed at Jeffersonville, Mo.—Notes.

The Free Masons of Missouri are congratulating themselves on the completion at Jefferson City of one of the finest Masonic halls in the state. It occupies the entire third floor of a large new bank building, and is very handsome and complete in all details.

A new Masonic building is being erected at Saginaw, Mich.

The Knights Templar of Ohio contributed $4,325.91 to the fund for the erection of the Garfield monument at Cleveland.

The London Free Mason states that in Spain they have "mixed lodges," which give the degrees to the wives of Masons. A Spaniard recently avouched for his wife as a regular Mason.

The art department of the Masonic library of Iowa, at Cedar Rapids, has lately received valuable additions in the way of paintings, bronzes, vases and statues. The department is very interesting.

Hiram lodge, No. 1, of New Haven, Conn., is said to own one of the most complete of Masonic halls. It is located on the corner of Union and Chapel streets, New Haven. The price paid for it is much below the cost of erection, to say nothing of the land. It is their intention to materially improve the building and put an elevator. When this is accomplished the older members of this ancient lodge will be able to attend, and a larger attendance of members may be expected.

Knights of Tented Maccabees.

The ice has been broken in Colorado by the organization of a tent in Denver, by Sir Knight J. J. Thornton, D. S. C., with 16 charter members.

St. Clair tent, No. 31, has been organized at Sarnia, Ont., with 25 charter members.

Wason tent has been organized at Wasson, O., with 16 charter members.

Fountain City tent, No. 91, has been organized at Byron, O., with 14 charter members.

Randolph tent, No. 20, has been organized at Randolph, O., with 20 charter members.

Erie tent, No. 83, has been organized at Port Clinton, O., with 21 charter members.

Greenfield tent, No. 17, has been organized at Greenfield, Md., with 18 charter members.

A correspondent of The Bee Hive, writing from North Amherst, O., says of the membership in this city: "Taking the last Bee Hive as a basis for figures it shows about 3,100 Maccabees, divided among 79 tents in 28 counties. This gives each tent an average of 40 members. But of the 79 tents only 25, or only one-third, reach the average or are above it, while 52 tents are, with the exception of a few, considerably below it."

KNIGHTS OF PYTHIAS.

The Condition of the Order in Iowa. Georgia's Home. Notes.

William Garst, grand secretary of Iowa, says: "We have instituted 12 new lodges this year, and have now 402 lodges at work with 24,000 members. We gained over 1,000 members last term. I have letters from two or three places for advice on instituting new lodges. I think by Jan. 1, 1891, we will have 500 lodges and over 25,000 members. We are not dropping so many now for non-payment of dues as in former years and are reinstating more old members are coming back. All is peace and harmony in Iowa."

The Coast Land company, of Savannah, has tendered a number of lots to the grand lodge for the purpose of erecting a Knights of Pythias orphan home. This land is valued at about $3,000, and it is needless to say that the building of the home will be a reality in the near future, and if not in Savannah, elsewhere.

The Order of the Pythian Sisters is represented in the following states: New Jersey, Pennsylvania, Tennessee, Iowa, Rhode Island, Minnesota, Missouri, Kansas, Arkansas, Nevada, Texas, California, New Hampshire, Massachusetts and Illinois, showing a representation in seventeen states, with grand temples in Indiana and Ohio.

Myrtle lodge, No. 47, of New Orleans, was instituted July 5, 1884, with 47 charter members. It now has 136 knights in good standing.

The office of assistant surgeon and also of hospital steward has been created as additions to the medical corps of the regiments of the uniform rank.

IMPROVED ORDER OF RED MEN.

Membership Has More Than Doubled in Ten Years—Notes.

The order during the past ten years has been more than doubled. The increase during the present great sun term should not be less than 25,000.

The Chief is a new paper published in the interest of the order at Binghamton, N. Y. The Arrow, another new paper, is shortly to make its appearance in the same city. Both papers are to be issued once in each moon.

Organizer Hafer is meeting with excellent success in Georgia, and the increase of new tribes and membership will be large during the present great sun.

The reports of the great chief of records of Connecticut, found in the proceedings of the recent session of the great council, give the membership of the tribes in the state as 1,946, a decrease of 69 during the great sun. There are three councils of Pocahontas with a membership of 253, a gain of 19. The total receipts were $13,188.38; expended for relief of brothers, $1,039.17; for funerals, $300.

The membership of the order in Virginia is 2,195. During the last great sun there were 458 adoptions. Total receipts of tribes, $1,608,536, expended for relief, $8,236.54.

Tecdyuscung tribe, No. 17, of Phillipsburg, N. J., is in an excellent and prosperous condition. The membership has now reached 265, and is still on the increase. There is but little sickness among the members, and since the first of buck moon the tribe has cleared nearly $4.

Several chieftains' leagues are to be formed in Indiana during the coming three moons.

A. O. U. W.

A Brief Record of the Order's Work from the Beginning—Notes.

Since the organization of the order, Oct. 27, 1868, to Jan. 1, 1890, 358,598 certificates were issued, 14,393 members have died and certificates of 112,171 have been annulled by suspension or withdrawal, leaving 232,-059 members in good standing Jan. 2.

The jurisdiction of the Dakotas now has a membership of more than 2,000, and it is safe to predict that in less than two years this will be increased upward of 5,000.

Michigan had one assessment for September.

Five deaths in Massachusetts in August, 1889, five deaths in August, 1890. No assessment in September, 1889, no assessment in September, 1890.

Massachusetts is now bearing down on Illinois, and by the next session of the supreme lodge she will be close after her if not ahead. Ontario has just taken third place and Illinois falls back to fourth.

Order of the Iron Hall.

On call 113, due Oct. 1, there has been paid up to date 42,714 claims. The total paid in sick and final claims is $4,181,115.

The average health throughout the entire order at present is very good.

Philadelphia has twenty-four sisterhood branches in good standing. Four of them have a membership of nearly 200 each.

Since the institution of the order in Indianapolis in March, 1881, there have been 1,250 branches organized in over thirty states and territories. Philadelphia leads in the number of branches and membership. There are sixty branches in good standing. Two of them have over 400 members each.

American Legion of Honor.

The financial statement of the supreme officers for June 30 makes a good showing, as follows: Resources guaranty fund, $355,-695.79; emergency fund, $111,000; total invested assets, $466,695.79. Total payments to July 1, 1890, $16,700,176.21.

California received for 1889 in payment of death losses $137,000, and for the first half of this year $108,500.

Jacob Roberts, M. D., a past supreme commander, died at his home in Philadelphia July 22, 1890.

Golden Shore.

The posts from Ohio show a gain of three or four lodges in that state, with a very good prospect of having a membership there of between 300 and 400.

Assessment 5 has been paid promptly by all the lodges of the order, and the receipts have been larger on assessment 5 for August than for any month in the history of the order, showing conclusively that the membership of the order is increasing in all the lodges.

Beneficial Order of Equity.

The surplus in the benefit fund July 1, above withdrawal values, was $11,982.21.

Modern Woodmen of America.

The Order of Modern Woodmen of America will organize lodges in California.

Order of Tonti.

Over $50,000 is been paid out in sick benefits up to date.

Order of the World.

The most rapid increase of membership is in the west.

A CONVENIENT SMALL HOUSE.

Of Its Kind It Is One of the Best Plans We Have Offered.

(Copyright by American Press Association.)

There is nothing which so completely saps the vitality and happiness of a family as living in a house which is too large. The very large house, the grand establishment, does not belong to America. The expense of service is too great, and there is nothing in it which compensates for the anxiety and care which it requires. However, the matter of having a large house may be considered in a relative sense as related to one's ability to take care of it—ability from a financial standpoint or more executive ability to manage the housekeeping features. Many people have built houses too large for their needs, and in doing so all contentment and air of quiet, ease and rest have gone out of that household.

This is a small house. There are not many rooms, but they are ample in size and convenient in arrangement. There are places "to put things" and a due regard for the social life of the family. It could not be used for a large family, but the care of a small family is a problem in house building that is worthy of great attention. There are few large families.

ELEVATION.

This house is occupied by a man and his wife without children, and in housekeepers' language they "do not keep a girl." The lady has everything convenient and is not disturbed by the necessary work of housekeeping.

The reception hall in front is 10.6 by 13. The lady was quite certain it would never be used as a room. Soon after it was occupied it was furnished with a lounge, two chairs, a table and a lamp stand. The room lettered "parlor," was used as a sitting room, and might, in case of emergency, be used as a bedroom. The dining room in that event would be the sitting room for the most part. In this dining room are two closets. One is properly the sitting room closet, that is, it would naturally contain such articles as are in use in a sitting room.

There is a china closet in one corner of the dining room, and near this the slide which opens into the kitchen. Thus one can stand in this corner of the room and take the dishes from the kitchen table, and put them in the china closet. This is altogether much handier than walking around through the doors to the table, and repeating the operation until everything is placed. This china closet has glass doors above and paneled doors below. With some pretty cups hanging on the hooks and a proper arrangement of china it would be a very pretty feature. The bedroom is separated from the front room by sliding doors. This was a suggestion of the owner. I believe it would be found more desirable either to have no opening from the chamber to the parlor or to hang the door on hinges, for the reason that a hinged door is tight and close, and a sliding door is not. If there were no door at all between the chamber and the parlor there could be a sliding door connecting the parlor with the dining room.

The closet connecting with the chamber is quite large, and has a window to the outside. A window in a closet is a great help. This closet would inevitably be dark without light of this kind. A dark closet is always in confusion, and one that is light is more liable to be in good order. By this change in arrangement this closet could be made into a bathroom. In this event the back end of the pantry wall would be pushed out on a line with the end

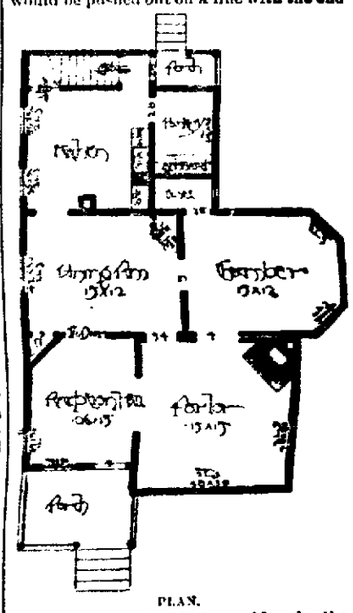

PLAN.

of the back porch. This would make the bathroom of proper size, and if a porch were destroyed in the rear it could be placed back of the kitchen. In having the bathroom arranged in this way the closet would be back of the chamber in the "L" formed by the side pantry and bathroom wall and the back chamber wall. This arrangement of bathroom would give short connections of plumbing, and would altogether be very satisfactory.

The kitchen of this house is quite convenient. At the sink there is cistern and well water, and above the sink at a self-fitting height there are shelves and hooks for utensils, under each table there is a drawer, and beneath the sink an open space for pots and kettles. At the flue is the range. Thus everything is within reach. The cellar stairway is near. The pantry door is at the end of the kitchen table, and in the pantry is a place for an ice chest, which has a drain pipe for carrying the drip to the outside. The window is the right height from the floor, so that the ice can be put in without coming into the kitchen. The hinges may not be on the right side of the refrigerator to make this convenient, but it is suggested that the hinges be changed from the back to the side of the ice, so when open it rests against the side wall of the pantry.

This house was built complete for $1,300. The inside finish was hard yellow pine. The outside walls were sheathed, papered and weather boarded.

LOUIS H. GIBSON.

NEWSPAPERARCHIVE®
NEWSPAPERARCHIVE®

THE PEOPLE'S STORE

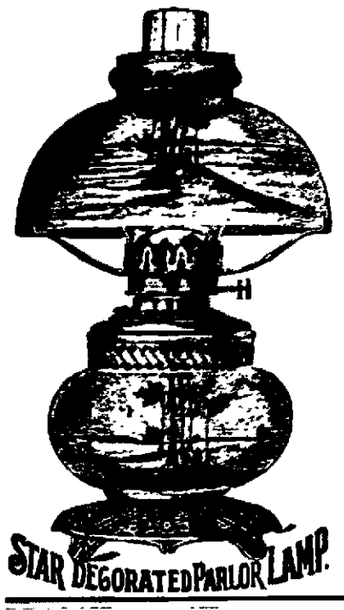

Shows an Elegant Line of

PARLOR

—AND—

HANGING LAMPS!

AT VERY LOW PRICES.

—AND—

HAVILAND'S CHINA

FOR DECORATING, A SPECIALTY.

SATURDAY FORENOON, OCT. 25, 1890.

WALTER BUHL & COMPANY

OF DETROIT, MICHIGAN, WILL SHOW THEIR FINE

SEALSKIN SACQUES AND JACKETS!

ALSO ALL KINDS OF FINE FUR GOODS, AT

D. YAKE'S STORE.

COAL!

AT LOW PRICES

—AT—

L. B. GURLEY'S.

OFFICE, NORTH OF JAIL.

TELEPHONE, NO. 67.

FREE

—A—

CAR LOAD

—OF—

SILK PLUSH

PHOTOGRAPH ALBUMS,

Beautiful Steel Etchings and Oil Paintings—handsomely framed, presented to the patrons of

Flocken's Pharmacy.

PHOTOGRAPHS!!

Good work at lowest prices!
All work guaranteed"

Farley & Davidson,

East side South Main Street.

SUBSCRIBE FOR THE STAR AND KEEP POSTED ON THE NEWS

GET THE BEST

Hard or Soft

COAL

Linsley & Lawrence

West Street, Between Railroads

—Go to Music Hall tonight.

—A triple bill at Music Hall tonight.

—New canned pumpkin at Coffy & Stone's. [28-8t

—Special bargains in tips and birds at Mrs. Baldwin's. 1t

—The Labadie-Rowell English Comedy Co. at Music Hall tonight.

—Infants' fine wool jersey vests, with buttons in front, at Seffner Bros.'

—Ladies' jersey underwear in fall and winter weights at Seffner Bros.'

—Received, another lot of those stylish walking jackets at Seffner Bros.'

—Galion Inquirer: Miss Anna Hart has gone to Marion to spend several weeks with friends.

—The funniest comedians, the finest costumes and the best play will be seen at Music Hall tonight.

—There will be services at the Presbyterian church tomorrow morning and evening at the usual hours.

—Save the boys and girls from scrofula and other forms of impure blood by giving them Hood's Sarsaparilla.

—H. W. Lindsey, tuner and repairer of pianos, will remain in the city until Wednesday or Thursday of next week to fill all orders for tuning.

—D. D. Hare will address the Marion democracy at the court house tonight should the weather permit; if not the meeting will be held at City Hall.

—New California evaporated blackberries at two pounds for 25 cents, is the cheapest material for pies that you can get. [28-3t J. W. Threw.

—Hosiery—we have a large and very complete stock in both wool and cotton, for men, ladies and children, at bottom prices. Seffner Bros.

—The ministers of the city will meet at Rev. Hale's study at Free Baptist church Monday at 10 a. m.

R. Wallace, Pres

—Ladies, we can now show you an elegant line of plush and cloth wraps, in both long and short garments.

Seffner Bros., Masonic Block.

—The ladies of the Christian church will hold a fine art exhibition at the City Hall, November 5, 6 and 7. Further particulars will be announced later on. 1-8

—Parents wishing to purchase a good clock should not fail to look through our large stock of misses and children's wraps. Prices very low.

Seffner Bros.

—C. W. Cook was at Bellefontaine Friday, on business for the Ariel Buggy Co. Mr. Cook says Bellefontaine is very highly elated over the promise of getting the Big Four division and shops.

—George Kirby, the fireman recently scalded in the C. and E. locomotive explosion, died at Huntington Thursday from the effects of his injuries. Kirby was a young married man and leaves a wife and young baby.

—Delaware has a chair factory and college, roundhouse and wagon works and is talking of getting a tile and sewer pipe manufactory. The Press of that place thinks the town will surely boom in the springtime.

—Mrs. Charles Borneman received Thursday afternoon from the officers of the Marion lodge of the Fraternal Mystic Circle $2,000, the amount in full for which her deceased husband's life was insured. This claim was paid in less than thirty days from time papers were presented and is a grand and good showing for the Mystic Circle.

—Engine No. 178, one of the new 70 wheel passenger engines on the Big Four and now running on the St. Louis div., on Monday ran a number of miles at a speed of a mile in 60 seconds, and even at that reclaimed, was run in fine shape. The engine hauling six cars between Delaware and Bexley, both of which are veterans in the service, say that they have not dared to test the full speed of this class of engine, but they are satisfied that they will haul ten cars 70 miles an hour without trouble.

THE ONLY EXPLANATION

For the large sale of our Ten-Cent Package of PAPER and ENVELOPES is

QUALITY

With Quantity. Ten of each of Heavy Weight and Excellent Grade put up by us, so we know the contents to be all right, at

C. G. WIANT'S.

OPENING!

—AT—

FRASH'S.

A Representative of Detroit's

GREAT FUR HOUSE!

Rasch & Reckmeyer, will be at our store on

WEDNESDAY AND THURSDAY,

October 29th and 30th,

Ladies in need of anything in the Fur Line should not fail to call and examine the display.

JOHN FRASH.

N. B.—Look at the Ladies' Natural Wool Vests in our east window. We are selling them at 49c. and they are worth from 75c to $1.00

JOHN FRASH.

Some Special Things.

A large lot of All Silk Two-toned Ribbons in beautiful shades at half price. These goods are the best qualities, the quantity is limited. **The only correct business system is the one price plan.**

Warner & Edwards.

Another lot of those popular undressed Mosquetaire Kids at a very low price. Always in stock the "Centemeri" Kids in the different qualities. **We have no favorites for pretended special prices, "just because it is you." The game is too ancient for our modern business. We have but one price.**

Warner & Edwards.

Fur Capes in Astrachan, Mink, Wool Seal, Beaver, Otter, Coney, etc. Mr. E. P. Robinson, from the largest seal skin House in the U. S., will be with us in a few days. **Try the one price plan.**

Warner & Edwards.

Misses and Children's school cloaks and Misses' fine jackets—all of them in stylish shapes. **Strictly one price. Our business was established on that principle.**

Warner & Edwards.

Plush cloaks and jackets are still very desirable and in the new shapes are beauties. The imported Chevoits and Kerseys are very tony, both in long and short cloaks. **The same prices to every customer, high or low, a child or the President of the U. S.**

Warner & Edwards.

Underwear. Our sales in this department have been very gratifying. We have an immense stock in Camel's Hair, Natural Wool, Medicated Scarlet—Men, Ladies, Children. **We mark our goods very low; the prices are the lowest in the city. There is no deviation.**

Warner & Edwards.

D. A. FRANK & CO.

THE NEW TARIFF has nothing to do with prices on our goods. We bought our entire stock early, bought largely and bought for cash, are selling for cash and at one price—"NO DEVIATION." Our Ribbon trade is the largest in the city, because our assortment is mammoth and the prices away below what other merchants pay for them. We are the first and only people who have an

Exclusive Kid Glove Counter!

WARRANTING and FITTING every pair of Kid Gloves to the hand. "How do you like them?" "Oh, they suit exactly." This is the exclamation of every customer. They are more than satisfied when they see our large assortment and have them fitted to their hands. Please remember, this is the only place in Marion county where kid Gloves are warranted and fitted to the hand.

Our Cloak Sales are Beyond Expectations!

The large assortment and low prices are what does it. Our stock is entirely new—no old goods to put on innocent customers at fabulous prices. Our prices are the lowest, away below the old-time credit system. We are showing a full line of Plush Sacques, in all sizes, full lengths and quilted satin linings. Plush guaranteed to wear, at from $12.85 up to the best Plushes the market affords. On the better goods the linings are equal to the best Seal Skin Linings, all at a bona fide saving of from $3 to $15 on a garment. Our terms are cash and one-price, and our goods are marked at cash prices. In Jackets we have all the novelties of the season, very sightly garments at $2.25, $2.75 and $3.25. Our $4.75, $6, $8 and $10 Jackets are beyond a doubt the finest ever displayed in the county. See our better goods. It will pay you to call on the Only Cash and One-Priced Dry Goods House in Marion. We keep no books—sell goods too close for that. Our low prices is what keeps our store full of customers. Ours is the White Front in the MASONIC BLOCK.

D. A. FRANK & CO.

D. A. FRANK & CO.'S SPECIAL

Underwear Offer!

On Monday, October 27th, we will place on sale two solid cases of Ladies' Camels Hair Vests and Pants, 60 per cent. Wool, splendidly finished, new goods that would be cheap at 75c. We will sell them at

33 CENTS.

Grange Items.

Marion Grange No. 1014, Oct. 14, 1890, met in Normal school chapel, two members took the obligations of the order, after which the following business was transacted: The election for one delegate and one alternate to State Grange was then in order. Mr. N. E. Milsor received the votes of all the members present for delegate and Mr. Joseph Klinefelter for alternate. A motion to celebrate the 4th day of next December as the day when the first Grange was organized was carried and a committee was appointed to prepare a suitable program. On motion Mr. E. Conery was appointed a committee to confer with the County Alliance in reference to holding joint meetings throughout the county.

Grange closed to meet again in two weeks, at Normal hall, at 2 o'clock p. m.

Granger.

Door Bells.

Self acting door bells, something new, novel and handsome, at 285-wl2. Hoon & Son's.

There are
many white soaps,
each
represented to be
"just as good as the Ivory."
They are not,
but like
all counterfeits,
they lack
the peculiar
and remarkable
qualities of
the genuine.
Ask for
Ivory Soap
and
insist upon having it.
'Tis sold everywhere.

MUSIC HALL!

J. B. Sargent, Manager.

ONLY ONE NIGHT,

SATURDAY, OCT. 25,

—THE—

LABADIE-ROWELL

COMEDY CO.

In a grand Triple Bill, produced by a specially selected company of comedians. Enormous success, crowded houses. You will laugh—you can't help it. The most gorgeous costumes ever seen in this city. Secure your seats early, or stand up.

Prices of Admission, - 25c, 35c, 50c

Reserved seats now on sale at Tristram & Young's.

MUSIC HALL

J. B. SARGENT, - - MANAGER.

ONE NIGHT ONLY,

WEDNESDAY, OCT. 29TH.

Fitzpatrick's Mammoth Spectacular Scenic and Lyric Production of

Rip Van Winkle!

With the eminent German Comedian,

E. M. CRANE.

As the Lazy, Light-hearted Hero of the Catskills

25 METROPOLITAN ARTISTS. 25

A Waterfall of Real Water will be seen running down Catskill Mountains, consuming almost 1000 gallons. The most beautiful picture ever witnessed. Our own Challenge KNICKERBOCKER DEMON BAND and Operatic Orchestra. Grand Street Parade at 11:30.

PRICES. - 25, 35 and 50c

Reserved seats now on sale at Tristram & Young's.

ROYAL ACORN!

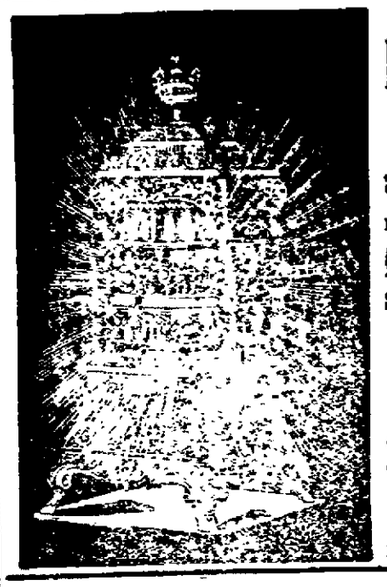

THE HANDSOMEST

BASE BURNER

Made at a

Poor Man's Price.

Each Day Brings a New Shipment

See them!

Buy one!
Use it!
Be Happy!

S. S. FOX & CO.

SLATE and METAL ROOFERS.

Fite Block. - E. Center Street.

CUNNINGHAM & STOWE,

Want you to inspect their

Gas Fixtures, Globes and Coal Oil Lamps.

They are agents for the celebrated

Van Wie Gas Stoves.

Safety Library or Student Lamps,

ONLY THREE DOLLARS!

Sanitary Plumbing and Gas Fitting. The finest display of

Marble Wash Stands and Tank Closets

In the State, outside of Cleveland and Cincinnati, at

226 EAST CENTER ST.

VAUGHAN & ALLEN,

PLUMBERS!

STEAM AND GAS FITTERS,

226 North Main Street.

In order that we may not carry a large stock of hose over winter we are selling 15c and 16c hose for 13c a foot; hose carriage thrown in with every 100 feet. We guarantee this hose for one year. Lawn sprinklers at cost.

CALL AND SEE THEM.

WILLIAMS & LEFFLER,

—THE LEADING—

Merchant Tailors,

ARE NOW SHOWING ALL THE

Novelties and Staples of the Season

—IN—

Fall and Winter Goods!

A Perfect Fit and Satisfaction Guaranteed.

GURLEY & MONROE

Are still at the old stand, north of jail. We keep on hand a general stock of

FEED AND FLOUR!

BAILED

HAY AND STRAW.

We Compete in Price with Any House Handling the Same Quality of Goods

GURLEY & MONROE.

COAL! COAL!

Buy your Coal at once from

PRENDERGASTS

And save Twenty-five Per Cent.

COAL! COAL!

OYSTERS!

The leading Oyster House in Marion is

THE ENGLISH KITCHEN.

The best brands on hand, fresh, at all times. Sold by can or served to order.

B. HALL, Proprietor.

NEWSPAPERARCHIVE®

NEWSPAPERARCHIVE®